THE STANDARD SOUTHERN NEWSPAPER

THE ATLANTA CONSTITUTION

ASSOCIATED PRESS SERVICE

VOL. LIII., No. 339. | Entered at Atlanta P. O. as Second Class Mail Matter. | ATLANTA, GA., THURSDAY MORNING, MAY 19, 1921. | ONLY MORNING NEWSPAPER PUBLISHED IN ATLANTA. | Daily and Sunday, weekly, 20c; monthly, 90c. Single copies: Daily, 5c; Sunday, 10c.

Lloyd-George Bares Allied Dissension; Attacks French Press

Impertinence of Newspapers Fraught With Danger to Unity of Allies, He Declares.

SAYS HE HAS SUPPORT OF AMERICA AND ITALY

Statement of Premier Slated to Draw Heated Resentment of France and Poland.

BY A. E. JOHNSON,
United News Staff Correspondent.

London, May 18.—Lloyd-George has reiterated in terms that afford no misconstruction, that Adelbert Korfanty and his Polish irregulars must be curbed, that the Silesian question must be settled by the supreme council, and that the Versailles treaty must be upheld and respected.

The premier cites American and Italian sentiment as backing his demand for fairness to Germany under the treaty, and scores in viotriolic words the "trumviated and distorted" reports of his own attitude by French newspapers.

Lloyd-George's indictment of the French press, it may be said, is a more important phase of the controversy than appears on the surface.

Fraught With Mischief.

"With all respect to the French press," he declared, "I would say that the habit of treating every expression of allied opinion which does not coincide with their own as an impertinence is fraught with mischief. That attitude, if persisted in, will be fatal to any entente."

This is not the first time that Paris newspapers have aroused the ire of Lloyd George or, for that matter, of the statesmen of other countries who were attempting to solve international difficulties. Under the unfortunate and ill-advised interference of the semi-official press in the French capital.

During the peace conference, it will be recalled, the American president himself, angered by the continual propaganda of certain newspapers closely connected with the government, was backed by the British premier in a threat to remove the peace conference out of Paris unless the campaign ceased. And it was partly due to the same influence that Woodrow Wilson was forced to declare that he would quit the conference entirely.

Opposed to Militarism.

News that Secretary Hughes has denied the request of Poland for action in the Silesian question is received here as comfirming recent dispatches by the United News showing that the British and American governments are in hearty moral agreement on the Greater European problems, that the United States is distinctly opposed to the militaristic policy of France, and that Lloyd George has greeted America's entrance into European politics once more as welcome assurance that he will have a strong partner in his controversy with Briand.

"I have never witnessed such unanimity on any question," said the premier. "All shades of opinion in the American' Italian and British press take the same view."

"Under these circumstances," he continued, "the treaty of Versailles is a document of infinite moment—especially to the nations of the entente. It binds us together when there is so much to divide us. Those who treat its provisioins as if they were the sport of passion and prejudice may not have to live long to regret their hot-headedness."

Is Bold Stroke.

The premier's denunciation of the French press is the boldest stroke of open diplomacy since President Wilson made his dramatic, direct appeal to the Italian people on the Adriatic controversy during the framing of the treaty of Versailles. It is admitted on authority here that the premier was really addressing the French government, inasmuch

Continued on Page 2, Column 5.

It Is the Time Element That Makes Constitution Want Ads Pay

Getting to people at breakfast time, when things are talked over. Getting to them at a time when they can immediately obey your injunction to PHONE, without the danger of forgetting the phone number.

Getting to them at a time when minds are clear and wants originate.

THAT IS WHAT MAKES CONSTITUTION WANT ADS PAY.

Phone your ad or call in person.

CLASSIFIED DEPARTMENT CONSTITUTION.

Main 5000

CALLED BY DEATH

Chief Justice Edward White, of the United States supreme court, who died early Thursday morning.

Veteran Justice Of Supreme Court Answers Last Call

Death Comes to Chief Justice White Early Thursday Morning at Age of 76.

Washington, May 19.—Edward Douglass White, chief justice of the United States supreme court, died at 2 o'clock this morning at a hospital here where he submitted to an operation last Friday. He was 76 years old and had been ill six weeks.

The chief justice had been unconscious since late Tuesday afternoon when acute dilation of the heart occurred. Up to then attending physicians had hoped for a rapid recovery after an operation for bladder trouble.

Unexpected Relapse.

After the unexpected relapse the physicians had not expected the chief justice to live through that night. The Rev. Father S. J. Creeden of Georgetown university administered the last sacrament during the early evening and members of the immediate family were summoned to the bedside.

Death was said to be due directly to complications which developed after the operation. Justice McKenna and others of Mr. White's associates in the supreme court called at the hospital when it became known that his condition was serious, but did not enter the room as the chief justice was unconscious.

Constant in Attendance.

Chief Justice White, who was a massive figure, had been described as "the most intellectual as well as the physical giant of the bench." One of the greatest privileges of his position he often said, was that of dissent, and he frequently used that prerogative. Born in Louisiana and serving in the confederate army in the congress of the civil war, he became a national figure in 1891 upon his election to the United States senate. He served there only thre years, however, President Cleveland appointing him to the supreme court in 1894. He was made the chief justice in 1910 by President Taft, who boldly disregarded the custom regarding the selection of justices from his own party, and it was Justice White who administered the oath of office to Presidents Wilson and Harding.

Unswerving in his devotion to the court, the chief justice was constantly in attendance at all sessions. His physicians said this high conception of duty hastened his death.

No chief justice since the first has had a more important tenure of office, according to students of law. Occupying a place in the court for twenty-seven years, Mr. White participated in judgments which decided the fate of the income tax, direct primary, prohibition and woman suffrage amendments, as well as the issues of the tremendous legal battles which grew out of the anti-trust and commerce regulation laws.

JOHN C. M'BRIDE FORFEITS BOND

Alleged Companion of Floyd Woodward Is Believed to Be With Wife in Havana, Cuba.

Dispatches received in Atlanta Wednesday stated that John C. McBride, whose name is inseparably linked with the operations of the great bunco syndicate in Atlanta, has forfeited $1,000 bond under which he had been released after his arrest in Baltimore, Md., for the Atlanta authorities.

He was due to appear before a magistrate in Baltimore Wednesday morning, and upon his failure to do so, his bond was forfeited, said the reports.

McBride was arrested May 6, while on a honeymoon, on receipt of a telegram from the authorities here. His bond was signed by Fred Nordenholz, of Baltimore.

It is believed in Atlanta that McBride is in Havana, Cuba, at present.

Plennie Miner, special agent from the office of Solicitor John A. Boykin, left here Monday to attend the hearing which was due Wednesday, armed with extradition papers from Governor Dorsey.

The charges against McBride connect him with the operation of gaming houses at the Sans Souci hotel, on Cone street, and at 49 1-2 Central avenue.

HOPES TO PROTECT STATE FROM BEAN AND COTTON PESTS

Georgian at Conference on Pink Boll Worm and Mexican Beetle Pleased With Results.

STRICT QUARANTINE MEASURES APPROVED

Will Make Further Recommendations to Georgia Authorities on Return From Washington.

BY JAMES A. HOLLOMON.
Constitution Bureau, Raleigh Hotel.

Washington, May 18.—(By Constitution leased wire.)—The two-day conference in Washington in regard to the pink boll worm and the Mexican been beetle, attended by representatives of the cotton-growing states, adjourned today.

Ira A. Williams, general agent of the Georgia state board of entomology and representing also the Georgia state department of agriculture, is greatly pleased with the result of the conference, especially in regard to the pink boll worm. It is found much progress has been made by the federal horticultural board and the state authorities toward eradication of the pest, and if the work is properly carried on in the future, he feels sure that it will not be allowed to spread into Georgia and will be eradicated from the states now infected.

The Mexican bean beetle, according to the report of Mr. Williams, is very much more threatening to Georgia crops at the present time. It is within four mils of the Georgia line and if some preventive measures are not taken immediately, will infest a a good part of North Georgia this year. Should the beetle spread over the states, it will do great damage to leguminous crops in Georgia, destroying almost wholly the bean crop, lima beans, so damage the cow peas until it will not be profitable to grow them, as well as doing considerable damage to soya beans. This would be a tremendous loss to Georgia farmers.

Strict Quarantine.

Strict quarantine regulations recommended in order to prevent as much as possible the spread of the pest, and establishment zones wherein none of these crops shall be grown until the pest can be exterminated is being considered.

Mr. Williams is very hopeful that something can be done to prevent the spread throughout Georgia, and will make recommendations to the Georgia state board of entomology and the department of agriculture along this line when he returns to Atlanta, and the forthcoming Georgia legislature will be vigorously called upon to co-operate with the federal government in the matter.

From reports to the government unanimously adopted by the conference, it is clear to the conferees that the only practicable method of eradicating the pink boll worm is by continued prohibition of the growth of cotton in infested districts for a period of five years. The feasibility of extermination work where conducted according to the methods and maintained for the period of time recommended by the entomologists of the cotton states and approved by the federal horticultural board is declared to have been completely demonstrated in the Hearne district, where a non-cotton zone has been maintained since the fall of 1917 and intensive scouting each year thereafter has failed to show any recurrence of the infestation.

Trinity Bay District.

Furthermore, it is apparent, it is said, in the Trinity Bay district that the maintenance of a non-cotton zone for one year only is not long enough to accomplish extermination.

The conference declared that there is now a possibility of exterminating the pink boll worm, but that this opportunity is one that must be taken prompt advantage of. On the other hand, it felt that the continuance of the infestation in any area under a regulated system is fraught with grave danger to the entire cotton industry. Therefore, it declared that the present establishment of regulated areas in West Texas and New Mexico should be considered only as a temporary arrangement to be conducted only so long as may be necessary for appropriations to be made to maintain this district as a non-cotton zone.

In the meantime, also, it recommended that efforts be made to secure the co-operation of the Mexican authorities in maintaining a non-cotton zone on the Mexican side of the border. In order to provide further safeguard against the introduction of infestation, it declared that the immigration service along the Mexican border should be so strengthened as to secure the movement of all laborers coming from Mexico into the United States through the proper points of entry where adequate inspections may be maintained.

Favors Commission.

In dealing with the pink boll worm situation, the report said, adequate provision should be made in state laws for a technical commission, which should be vested with full authority in establishing the fact of infestation, as well as in exercising wide discretion in relation to the fixing of the limits of any areas which may be placed in non-cotton zones or regulated zones, such zones to be continued in force automatically until chcanged by the act of the commission.

With reference to states bordering on Mexico, the conference be-

Continued on Page 6, Column 2.

Former Governor Catts Charged With Holding Negroes In Peonage

Plans Are Made For Celebration In Grady's Honor

Council Will Be Asked to Forbid Parking of Cars Around Monument.

Plans for the great celebration of Henry W. Grady's anniversary, May 24, were completed at the meeting Wednesday afternoon of the committee of the Atlanta chamber of commerce on arrangements for the event. Traffic regulations for the day were discussed, sub-committees were appointed, and a general statement covering all phases of the occasion was made by Mell R. Wilkinson.

The committees unanimously agreed to ask the directors of the chamber of commerce to request an order from city council that from now on no parking be allowed about or near the Grady monument on Marietta street. "Now that we are to renew our active appreciation for this great and useful citizen, let's endeavor to see that his statue will no longer be a place for the forgathering of automobiles, trucks and drays," said Chairman Wilkinson.

Capt. James H. English, another member of the committee, was earnestly in sympathy with this movement, feeling that the practice of crowding cars about the monument was one to be generally disapproved. Judge Ben Hill, of the Supreme Court of Georgia, James Nevin, editor of The Georgian, and others present took the same view, so that the directors of the chamber of commerce are to be enlisted in the effort to keep the space clear, for the looks of the thing, and in order that visitors and others who desire to look at the statue and read the inscriptions may do so with convenience.

Committees Are Named.

Clark Howell, James B. Nevin and James S. Cohen were appointed to receive and look after Robert L. O'Brien, editor of the Boston Herald, who will represent the governor of Massachussetts, and a committee headed by Forrest Adair will see to the reception and entertainment of the speaker, John H. Atwood. Judge Ben Hill, and a committee which he will make up, will receive Judge Peter Meldrim, of Savannah, who is to represent the University of Georgia, Grady's college.

Mr. Wilkinson pointed out that in the exercises the most prominent activity of the individual citizen or organization will be the placing of a wreath. Governor Dorsey, for instance, will bring a floral offering for Georgia; Mayor James L. Key, for Atlanta; a prominent local citizen for his old state Mississippi, and so on. Outside of the speaker

Continued on Page 14, Column 5.

Collier Drafted Into Gas Dispute In South Georgia

Takes Attorney to Savannah to Protect Him in Event of Trouble.

Albert Collier, secretary of the state railroad commission, is in trouble—and a woman is the cause of it all.

Down in Savannah, the woman in question objected to paying a gas bill due the Savannah Gas company on the ground that it was "ridiculously high."

She ordered the company to remove the regular meter and install a prepay machine.

As she ordered so did the corporation comply. But the officials maintained that, the old statement had to be paid, and notified her that if payment was not made by a certain date the prepay meter would be removed and the gas stopped.

Being a woman, she was obstinate.

Collier on Scene.

And here's where Albert Collier enters into hostilities—if not on the scene.

When her last day of grace arrived, the woman telegraphed the railroad commission, asking if the company had the right to shut off her supply of gas.

The telegram was rather vague—not replete with information—so the commission had Mr. Collier to telegraph John W. Golden, vice president of the corporation, not to remove the meter in the woman's house until the case had been investigated.

Mr. Golden, however, had the gas cut off from the woman's house by turning a connection in the street. Then he interviewed his attorney, it is understood, and was advsied his act was in conflict with the commission's order.

Visits Her Attorney.

About thirty minutes later, the gas was turned on. But in the meanwhile, the woman had also visited her attorney, and to make a long series of incidents brief, the corporation official now faces trial in Savannah next Friday, charged with a misdemeanor.

The judge has ordered Mr. Collier, as secretary of the commission, to be present with records of the board's orders and the official status of the case.

Judge James K. Hines, attorney for the commission, maintains that the records of the board cannot be transported about the tsate, and the court has no authority to order them to be presented.

As the result, Mr. Collier will attend the trial minus the records. He has insisted, however, that Judge Hines accompany him to see that he is not placed in jail for contempt of court.

Indictment Alleges Ex-Florida Executive Pardoned Convicts and Forced Them to Work.

RECENTLY INDICTED FOR ACCEPTING BRIBE

Former Florida Executive's Residence Is Now Established in Atlanta. Center of Sensations.

Pensacola, Fla., May 18.—Sidney J. Catts, former governor of Florida, was indicted for peonage here late today by the federal grand jury.

The indictment charges that Catts after obtaining pardons for two negro convicts forced them to work on one of his farms in west Florida. The former governor recently was indicted by the Bradford county grand jury for accepting $700 for a pardon for a prisoner serving a life term for murder.

Charges of peonage against former Governor Catts will be of particular interest in Atlanta in view of the fact that the former Florida executive established his residence here following the expiration of his term of office as governor.

City Committee To Have Women In Membership

Will Be Appointed This Year, But Must Run for Office in 1922.

BY HENSON TATUM.

Women are slated to become members of the city democratic executive committee—this year by appointment, but thereafter as the fortunes of the ballot box may decree.

The committee will be called to meet early in June and at that time a plan will be offered to enlarge its membership to include two women representatives from each ward. Authorship of the plan originated in the committee itself and has the complete indorsement of Chairman J. P. Haunson and most of the committeemen, it is said.

If adopted, women will have a voice with the men in fixing the date and rules of the forthcoming primary and all other matters that come under the jurisdiction of the city executive body.

Membership of 66.

At present there are forty-four members of the committee—four from each ward, and the proposed creation of two additional places, filled by women, would give the committee a membership of sixty-six.

Full power to do this lies with the committee. Two years ago, before the women of Georgia had been enfranchised by national constitutional amendment, this body granted the privilege to women of the city to participate in the municipal primary. They have voted in all primaries since.

According to Mr. Haunson, the committee proposes to be "square" with the opposite sex. They now have full voice in all elections and should be recognized equally with the men on the committee. He said he has talked with many of the members and they favor it.

The proposal now tentatively complete is for the committee the first thing after it meets, to enlarge the representation from each ward to six and designate that the two additional delegates shall be women.

The respective ward delegations would recommend, the committee would approve and the chairman would be guided accordingly in making the appointments.

Could Fight for Places.

"Then, if the women retained their places they would have to fight for them at the ballot box like men," said Mr. Hauson. "Those who wished to stand for re-election would do so at the primary. And any others who chose to become candidates could enter the race against them." All places on the committee are to be filled at the primary.

Atlanta's public school teachers have asked that the primary be set at a date following the summer vacation season. Not only many teachers but hundreds of other women and men are away from the city for periods varying from a few days to two or three months. Their request will be considered favorably, it is thought.

Another request of the teachers is that the practice of numbering ballots at the election be abolished. This was done last year and the system no longer prevails at municipal primary elections. But in county, state and national elections the ballots are numbered.

While Mr. Hauson stated he will call the executive committee together early in June, he had not decided on the date Wednesday and will announce it later.

Hot Campaign Probable.

From the standpoint of the number of officials to be chosen this is an "off year" in city politics, but with the women asserting their full rights for the first time, a hot campaign is in prospect.

Already rumors of a number of feminine aspirants for councilmanic honors are current, and political observers say they would not be surprised to see a women's ticket in the field.

General manager of waterworks is the only administrative office to be voted on at the primary, but there will be a councilman's job to be fought for in each of the eleven wards, and three aldermanic places will be open.

NEGROES KILLED FIGHTING POSSE; OTHERS WOUNDED

Other Blacks May Die; White Man at Point of Death at Byromville. Twenty Negroes Jailed.

GEORGIA TOWN QUIET FOLLOWING DISORDER

Marshal Forced to Shoot Negro During Round-up of Rioters by Sheriff on Wednesday Morning.

Byromville, Ga., May 18.—(Special.)—Two negroes are dead, one white man is at the point of death and four negroes are wounded, one seriously, as a result of a gun battle that began here late last night and extended into today. The trouble began over an attempt of Chief of Police Cunningham to collect city taxes from Fate Chapman, a negro on Will Byrom's farm. The negro is said to have refused to settle.

Twenty negroes banded themselves in Chapman's house, where they defied the authorities.

It was nearly midnight last night when Sheriff Vinson, deputy sheriff Carl Lewis and others in a posse, including L. C. Davis, a former soldier who was enroute to Fort Valley to pack peaches, moved on the negroes quarter. They found more than twenty barricaded in Chapman's house.

As the white men approached, the negroes are alleged to have opened fire. Davis fell wounded, receiving eight wounds, the worst being in the thigh.

The negroes continued to hold the house until the posse of officers, which had been increased in size, threatened to burn the structure. The negroes then piled out but there was more shooting, and in the exchange, one negro was killed and four were wounded.

Jim Beddenfield Killed.

The negro killed at that time was Jim Beddenfield. The names of only one wounded was obtained, that being Tom West. One of the negroes, a son of Fate Chapman, got away from the posse and was traced to Lilly, Ga., where at 8:30 o'clock this morning he again put up a fight and was shot down by officers, being dead when officers reached his side. In the round-up of negroes, sheriff Vinson and his deputies captured twenty blacks, and seized twenty-five pieces of firing arms of various sizes.

There were a number of the very latest pattern rifles, some shot guns and the rest revolvers.

All of the negroes were carried to Vienna, the county seat of Dooly county, where the wounded ones are receiving attention.

It is reported that there was considerable promiscuous firing in the vicinity of Chapman's house prior to the approach of the sheriff and his deputies. As the officers drew near to the house, they were fired upon by the negroes. The posse then returned the fire.

Byromville is quiet tonight and with the remaining negroes disarmed no further trouble is anticipated.

FORMER SOLDIER WOUNDED IN FIGHT.

Cordele, Ga., May 18.—L. C. Davis, who was wounded at Byromville late last night in a race clash, is a former soldier. His home is in Summerville, N. J., but he was enroute from Florida to Fort Valley to pack peaches. He is said to be an expert packer. Davis' wound is considered serious, one leg being almost shot off. He was placed on the operating table today and an effort is being made to save his life.

According to the version told here, when Davis joined the crowd that went to the aid of the officers, he shouted: "I'm a stranger here, but if some one will give me a gun, I'll introduce myself."

Officers state, it is said in news despatches reaching here, that they had not been able to arrest all the negroes suspected of taking part in the fighting, as many of them fled.

"PIRATE GOLD! NEVER AGAIN," SAYS SEARCHER

New Orleans, May 18.—After following directions marked on a brown, stained, wrinkled piece of paper marked "D. Haney, his chart," on a 2,000-mile journey in search of hidden pirate gold, the fishing schooner Patsy and its crew of eight are back in port after a month's unsuccessful effort to find the treasure.

Acccording to the chart, which was supposed to have been drawn by a dying pirate in 1848, the gold, amounting to $1,250,000, was hidden in a mysterious cove on Swan island, in the Caribbean sea, off British Honduras, "as you go through the Yucatan straits," and it was for this place that the schooner Patsy headed on April 21.

According to Captain Teddy O'Shea, of the Patsy, after reaching the island, the party found certain landmarks corresponding with those on the chart, but after digging, for several days, with no indication of treasure, the party became divided in opinion as to where to dig next, and the whole expedition ended in a row.

"If there had not been a bunch of wireless men on the island, I guess we'd have had a hanging," said Captain Teddy. "Pirate gold! Never again! The Patsy has laid off romance and gone back to work."

Bunco Probe Evidence Closed and Argument Opens This Afternoon

Beckoned by Death, Lane Tells Thoughts In Valley of Shadow

Great Act to Walk With Death, Former Secretary Writes Friends.

Washington, May 18.—To "walk in the valley of the shadow" is a "great act" Former Secretary of the [illegible]terior Franklin K. Lane, who was regarded as one of the most efficient members of Wilson's cab[illegible]t, wrote to relatives here following his operation at Rochester which culminated in his unexepected death Wednesday.

The letter, dictated by Lane from his bed in the hospital, is a dramatic story of the feelings of a universally esteemed man whose public service has attracted wide attention. It stood forth as a striking feature of published accounts of his life and work in Washington Wednesday, tribute to which was paid by President Harding and many other public officials. Here is Lane's story of his feelings after successfully undergoing his operation:

"It is Wednesday afternoon and I am now sitting up in bed talking to my good friend Cotter. Until yesterday I did not clearly visualize any one thing in this room and did not know that it had a window except that there was a place that noise came through, but I did know that it had a yellow oak door that stared at me with its great big square all day and all night. Last Friday, about 10 in the morning, I took the step that I should have taken months, yes, years ago.

Own Life Attempted.

"I have seen death come to men in various ways, some rather novel and western. I once saw a man hanged. And I have seen several men shot, and came very near going out that way myself two or three times, but always the other fel[illegible] aimed poorly. I was being shot at because I was a newspaper man, and I should have been shot at. There must be public concern in what is printed, as well as its truth, to justify it. That is somethi[illegible] that newspapers should get to know in this country. After the earthquake in San Francisco I saw walls topple out upon a man. And I have had more intimate glimpses still of the picturesque and of the prosaic ways by which men come to their taking off.

"But never before have I been called upon to deliberately walk into the shadow, and say what you will, it is a great act.

"Here was a path the end of which I could not see. I was not compelled to take it. My very latest doctor advised me against taking it. I could live some time without taking it. It was a bet on the high card, with a chance to win, and I took it.

Nerves Not Good.

"For two days I had had knowledge that this operation was to take place at this time, and my nerves

Continued on Page 8, Column 7.

BOARD WILL SPLIT ON SCHOOL POLICY

Key Not in Sympathy With Hutcheson's Plan to Lop Off Supervisors and Directors.

A split is coming in the ranks of the "solid four" on the board of education, who ousted Superintendent W. F. Dykes. They will part company at the next regular meeting of the board, on June 8, over a resolution which Carl Hutcheson announced Tuesday he will introduce to cut off all positions of supervisor, director and their assistants in the school system.

Mayor Key stated Wednesday night that the proposal doesn't appeal to him at all, and President W. W. Gaines, while not directly committing himself on the resolution, said that he would not be in favor of anything that would cripple the school service. Councilman W. A. Sims stated that he might vote to do away with some of the positions, but not until he had investigated and become convinced that they were not necessary.

Commissioner Hutcheson would lop off Miss Blanche Campbell, elementary supervisor; Miss Irene Beard, primary supervisor; Miss Myra Graves, director of physical training; Miss Janie Solomon, assistant director; Miss May Hardin, director of gardening; Miss Kate Harralson, director of music; Miss Ruth Weegand, assistant director; Miss Charlotte Smith, director of drawing; Miss Elise Boylston, assistant director; W. C. Lowe, director of penmanship; A. T. Osborn, director of vocational guidance, and Naomi S. Wright, director of music in the negro schools.

According to Mr. Hutcheson, his reasons for asking the elimination of these officers and assistants are that: "The city's financial stringency should lead the board of education to reduce every possible item of expense. Then, too, it is reasonable to suppose that the principals of the respective schools, in daily contact with their teachers, should know more of their capabilities than some supervisor who visits the school once a month or so," said Mr. Hutcheson.

Eugene Black Will Have the Opening and Closing, and Five Attorneys Will Defend Officers.

COUNCILMAN MARTIN ASSAILS JOE EWING

Closing Scenes of Investigation Is Marked by Dramatic Denunciation of Attorney.

Evidence was concluded yesterday afternoon in the investigation of the police department by a special committee of Atlanta's city council after it had dragged its weary way along for more than five weeks. Announcement was made that arguments would be opened this afternoon at 2 o'clock, when Eugene R. Black, counsel for the citizens committee, that has been pushing the charges, brought by Solicitor-General John A. Boykin against the police and detective departments will make his first address.

It was agreed between counsel that Mr. Black will also have the privilege of closing, while in between Judge J. K. Hines will speak in behalf of Chief of Detectives Lamar Poole, Robert T. Jones for Detective Lieutenant A. D. Shaw, Herbert Clay for Detective Lieutenant Robert L. Waggoner, H. A. Allen for Detective W. L. Payne and Harvey Hill for Councilman Al Martin.

Ewing in Demand.

The closing scenes of the investigation were marked by a dramatic denunciation of J. O. Ewing by Councilman Martin. Martin had taken the stand in his own behalf and beginning with a recital of his connection with Floyd Woodward, in whose character he declared he had been deceived, he took up the various charges of aiding Woodward in his various schemes that have been brought against him.

When he reached that part of his statement in reference to the accusations brought by the whisky runner, Henry Smith that he had furnished the councilman with quantities of whisky under police protection, Martin asserted that there was not a scintilla of truth in any of the accusations and that the charges were the result of a conspiracy hatched up by Joe Ewing.

"I don't know what sort of witnesses he will bring up against me next," said the witness. "He is so consicenceless that he can dig up somebody to swear to anything about anybody. He is so crooked that when he dies they'll have to screw in the ground." The councilman was fairly shouting the sentences.

Sims Raps for Order.

Chairman Sims rapped for order and warned Martin against the use of intemperate language. Martin was in tears. "I apologize to the committee," he said. "I let my feelings get the better of me. I did not mean to be disrespectful, but when I think of the suffering that this man has caused my people by his trumped up testimony my tongue gets the better of my judgement. I repeat, I'm sorry for breaking out this way, particularly sorry because I've perhaps embarrassed Mr. Black, who has conducted the prosecution of this case on such a high plane that I'd hate for him to think I couldn't meet him on the same ground." Mr. Black bowed his acknowledgement.

In the final phases of the case, Mr. Black called on Chief Beavers for a police rule book. When it was produced Mr. Black read a paragraph from the preamble to the effect that the police board is the

The Weather
GENERALLY FAIR

Washington—Forecast:
Georgia: Generally fair Thursday and Friday; mild temperature.

Local Weather Report.

Highest temperature	.79
Lowest temperature	.57
Mean temperature	.68
Normal temperature	.70
Rainfall in past 24 hours	.00
Excess since 1st of mo., inches	.22
Deficiency since Jan. 1st, inches	3.30

	7 a.m.	Noon.	7 p.m.
Dry temperature	62	75	74
Wet bulb	56	60	60
Relative humidity	71	43	45

Reports of Weather Bureau Stations

STATIONS and State of WEATHER	Temperature. 7 p. m.	Temperature. High.	Rain. 24 hrs. Inches
ATLANTA, clr.	74	79	.00
B'ham, clr.	76	84	.00
Boston, clr.	62	78	.00
Buffalo, pt. cl.	58	64	.00
Charleston, vlr	68	76	.00
Chicago, clr.	56	62	.00
Denver, cldy.	62	68	.00
Des Moines, clr	78	80	.00
Galveston, clr.	78	82	.00
Hatteras, cldy.	62	64	.00
Havre, pt. cl.	68	70	.00
Jacksonville, cly.	70	84	.00
Kansas City, c.	78	82	.00
Memphis, cldy.	80	84	.00
Miami, rain.	68	80	.01
Mobile, clr.	74	76	.00
Montgomrey, clr.	76	80	.00
New Or., pt. c.	76	82	.00
New York, pt. c.	64	74	.00
N. Platte, pt. cly.	78	82	.00
Oklahoma, vlr.	78	82	.00
Phoenix, clr.	74	74	.00
Pittsburg, pt. cy.	68	76	.00
Raleigh, pt. cly.	66	74	.00
S. Francisco, clr.	54	58	.00
St. Louis, clr.	76	80	.00
S. Lake City, cly.	46	56	.01
Shreveport, clr.	82	84	.00
Tampa, cldy.	70	84	.00
Toledo, clr.	56	64	.00
Vicksburg, clr.	76	82	.00
Washing'n, pt. c.	70	78	.00

C. F. von HERRMANN,
Meteoologist, Weather Bureau.

governing body of the police force.

"You are subservient to the police board, chief?" he asked.

"Yes, sir," replied Chief Beavers. "Everybody has to have someone to answer to. You know that."

Not the Real Chief.

"No, I do not know that," said Mr. Black pointedly. "This investigation wouldn't be going on now, chief, had you been allowed to operate your own department. I know that I and I believe the rest of Atlanta would be perfectly contented to have you the real boss of that department."

Another feature of the afternoon's testimony was the introduction of an affidavit from Rehard, the Ohio banker bunco victim, obtained by Paul Carpenter after Ewing's visit to Ohio. The affidavit was to the effect that Ewing's picture was the picture produced by Ernest Poole on his visit and had been identified at that time by Rehard as the picture of the man who had steered him.

However, it was shown that having viewed Ewing personally, Rehard admitted his mistake, and the defense admitted that Ewing was not involved in that particular matter.

Oliver on the Stand.

Lieutenant George C. Oliver, of the county police was the first witness of a sparsely attended afternoon session. He testified as to the general bad character of Henry Smith and the entire Smith family.

Mr. Black on cross examination asked Lieutenant Oliver. "You were as officer when I was solicitor of the criminal court?."

"Yes sir," replied the witness.

"Do you remember when I came to your house when I was running for office?"

"Yes sir."

"You were just married then weren't you?"

"Yes sir."

"Well I want you to tell the committee whether she is still as pretty now as she was then," said Mr. Black.

"She is," replied the witness.

"Come down," said Mr. Black.

Henry Finch, who admitted he had been a whisky runner, was next called, and testified that he had been in the whisky hauling business with Henry Smith throughout the period in which Smith declared he had delivered liquor to Al Martin. Finch swore that during all that time Smith had never delivered whisky to Martin to his knowledge, and that Payne and West had never escorted their car while it was making whisky deliveries. On the other hand, he declared, that both he and Smith had always avoided the detectives. Finch admitted that he was once convicted of violating the prohibition laws and was given a 9 months term in DeKalb county.

"Are you serving your term now?" asked Mr. Black.

"Well I was when I left."

"How did you happen to leave?"

"Well I just left."

"Did you leave your address?"

"No sir."

Associated Short Time.

Mr. Black then developed the fact that Finch had not been associated with Smith but a few months of the 2 year period during which Smith had testified he was delivering to Martin.

"How much whisky would you bring to town?"

"About 250 gallons a week."

"You were never arrested in Atlanta?"

"No sir."

"How long were you hauling whisky?"

"Two years—about."

"How many other fellows were delivering whisky in Atlanta regularly?"

"I knew of 30 or 40."

"That's about 7,500 gallons a week, isn't it?"

"I guess so."

"Did you ever deliver whisky to Walter Knight?"

"No sir."

"You knew Knight is in the whisky business?"

"No sir."

Mr. Black then fired questions at Finch to trace his movements from the time he escaped until the present. Finch told an indefinite sort of a story about a business trip to Birmingham but wouldn't or couldn't tell who he went to see.

"When did you first hear of Smith's story?" asked Mr. Black.

"Sunday."

"Who told you?"

"Harry Rives."

"Who is Harry Rives?"

"I thought everybody in Atlanta knew him."

"He's a notorious bootlegger, isn't he?"

"I guess so."

"How did Harry Rives know you knew anything about Henry Smith?"

"I don't know."

It was then developed that Finch had been arrested during the morning and was then in custody.

Martin Takes the Stand.

Al Martin, taking the stand, told of his connection with Floyd Woodward.

"In November, 1919, I bought a car and went in the funeral business," he said. "The flu was at its height, and after a week I needed another car. A genteel young man came and offered me a car, and introduced himself as Woodward. He went off, and came again several days later. He was very pleasing and I liked to talk to him.

"Finally, he told me he had sold the car to someone else. He told of an aunt, Mrs. Rush, in the cafe business and of a brother who wrote for a magazine. He seemed well connected and was very pleasant. We talked about hunting on one occasion, and I took him on a hunt with me. He later borrowed my gun and hunting equiment, and the notorius Americus Lee came to get the equipment from my store.

"One afternoon, after we had spoken of a hunting dog, I met him on Peachtree street. He said I had been generous and friendly in lending him stuff, and wanted to buy me a suit of clothes. I refused, as I knew clothes were high. So he took me by the arm and took me into a jewelry store. He insisted on buying me a watch, saying I had been extremely generous to him. I showed it to the board of fire commissioners and told them Woodward had given me the watch. One of the fire commissioners told me Floyd Woodward was the man who killed Ed Mills, and that was the first I had known about him.

"Floyd became a friend of mine. I didn't ask much about him or his business, but I liked him. He began to hang around my cafe more and more. I've seen him conversing with some of the best citizens of Atlanta, and there never was anything secretive about his talks.

"I was hunting in Florida when Mr. Boykin raided Woodward's place at 49 1-2 Central avenue. A man whose name I think is Farman testified and insinuated that I tipped Floyd about the raid. I was not in the city at that time at all. I never knew Floyd had a gambling place on Central avenue, and I never have been there. The only place I ever went with Woodward was one hunting trip, and I would go hunting with a negro if he liked it as much as I."

Tells of Federal Agent.

Referring to the whisky business, he said insinuations had been made for four years that he sold whisky, and the only explanation was an encounter with a federal agent.

"One afternoon during the war I was accosted by a Mr. Bailey, who said there were six cases of White Rock addressed to me. He said he was a department of justice agent. He had found some fine whisky packed in the White Rock cases. I disclaimed all knowledge of the thing.

"I learned of a courthouse emloyee who, while drunk, told a lieutenant of his cute trick in getting the whisky and sending it in my name. The lieutenant reported it, and I was cleared. From that day on to this date I have been accused of selling whisky.

"I never saw this man Henry Smith before he testified, so help me God. If I had handled liquor, I have enough enemies to put me so far back in jail that I could not get a postcard to the front door."

"Joe Ewing is so crooked that when he dies they'll have to screw him into the ground," he began, and was cut short by Chairman Sims, whereupon Al Martin apologized.

"Finch came Sunday night," he continued," while I was reading an editorial about myself in The Constitution. I took a gun and went to meet Finch at the door. He looked pretty tough. I called Harvey Hill and asked him about getting an affidavit from Finch. Sig Eitelbaum, in Mr. Hill's office, got an affidavit from Finch that night."

Mr. Martin recountered his talk with Walter Knight, in which Knight told him the story of Joe Ewing's visit, the account being the same as that testified to by Knight Tuesday evening.

Meets "Dutch" Cook.

"At the Elks' initiation at the Auditorium I met "Dutch" Cook and offered to pay his expenses to go to Birmingham and try to get the letter which the little Smith girl said Ewing had dictated, and which Henry Smith's father sent to Henry. On his return, Cook said he was immediately called to the grand jury, and it was clear that someone knew all about the thing. Dutch said Henry told him he hadn't received the letter."

"Dutch and I had gone to the Smith house before he went to Birmingham. We wanted to see George Smith, the father, who was out. I asked Mrs. Smith if Henry would swear to a lie, and she replied that he was not raised that way. That was all that was said, and we were not there more than seven minutes."

His position as ex-officio member of the police board, the good and inexpensive food at his cafe, and its convenience to the courthouse, were explained by Al Martin as the reason why detectives ate so much at his cafe.

"Johnson testified about the detective table," he said. "That table was put there after this bunco probe began, because business picked up when my name was mentioned so much in this business. Johnson was not working for me when the table was placed in the window, which he described as the detective table.

"Johnson was vindictive, because I fired him for nearly slapping the head off a 14-year-old orphan boy whom I was trying to help along."

Martin testified that he paid Detective Payne more than $150 for the use of Payne's auto for funeral purposes.

He said a man from East Lake wanted him to put some drafts through the Atlanta National bank for him, and the witness asked Frank Berry about it, who warned him not to do it, as it looked crooked. The deal was not put through. Martin said he did not know who the man was.

On questions from Attorney Black, Al Martin said Woodward never gave him a phonograph, and the subject was never discussed.

Gives Martin a Letter.

Joe Ewing gave Martin a letter from Henry Smith's sister, which introduced Ewing to Henry as "the man who has kept you out of the chaingang," and asked Henry to tell Ewing "the truth about Al Martin." Ewing asked Martin to check up on the letter. A lively tilt between Martin and Ewing was commencing when Chairman Sims rapped for order. The letter was admitted to the records.

Deputy Sheriff McNair testified as to raiding Nat McWhorter's place after having been informed of shipments being received, and finding nothing. He also testified that with government, county and city officers working, no one officer could furnish protection for a bootlegger.

"Do you see how it is possible for a man to deliver 200 to 300 gallons of liquor a week for two years and escape arrest?" asked Mr. Black.

"I do not," said McNair.

Hooper Alexander, United States district attorney, was called. He testified that in connection with his investigation he had requested of Warden Zerbst that Bert Donaldson be permitted to examine the penitentiary records and that Zerbst had refused on the ground that he doubted the propriety of permitting Donaldson, an ex-inmate to examine the records. Mr. Alexander then declared that though Donaldson has been a criminal he believed that he is a reformed man.

Carpenter on Stand.

W. Paul Carpenter, assistant United States attorney, said Warden Zerbst telephoned to him about Donaldson.

"I thought Bert Donaldson was a postoffice inspector," he testified. "When Mr. Zerbst said Donaldson had been an inmate of the prison, I warned him not to let him see the records until Mr. Alexander could be asked about it."

Carpenter asked for Ewing to be present to hear him testify. He identified a photograph of Ewing.

"I showed this picture to Henry Rehard," he said. "I never knew about a former affidavit in which Rehard said he had this picture before him, and that it was a likeness of Rainey, who fleeced him. Soon after, Chief Poole and his brother Ernest told me of the Rehard affidavit, and told me to see Rehard, because it was stated that Ewing's picture was substituted by Ernest Poole. They wanted me to ascertain that pictures had not been switched, as claimed."

"I asked Ernest Poole about it, and he swore on his honor that he had not substituted pictures, and that Ewing's picture was the one he had shown Rehard. Pomerene, Rehard's attorney, identified the picture as the one Rehard had been shown. Rehard identified the picture of Ewing as Rainey, and also the one Ernest Poole had shown him. Rehard made an affidavit on the back of the picture of Ewing, saying it was the one and only picture presented to him by Ernest Poole."

The affidavit said the man, who on April 21, 1921, represented himself as J. O. Ewing was not the man Rainey, and that Rehard had not seen Ewing before. A paragraph also stated that the photograph bore a resemblance to Ewing.

Englett on Stand.

W. E. Englett, a city police officer, took the stand, and denied ever seeing liquor sold while he was on the Courtland street beat, a year ago.

"On March 20, 1920, Leo Castlebury came down the street with a gallon of liquor under his coat," he said. "Mr. Maffet, of the Atlantic Ice and Coal Co. saw me arrest him. Leo made a $200 bond in a few minutes and was released. Judge Calhoun later fined Leo $75 and costs."

"Maffet remarked to me that he did not see how the negro came back so quickly. I saw Leo come back. Maffet testified he returned with a bucket, but I saw him come back, and he didn't have any bucket."

He impeached Maffet's testimony regarding conditions of drunkenness so prevalent that intoxicated men were "wheelbarrowed out of the way."

Officer J. C. Swiney was on the Courtland street beat in November, 1920, he testified. He supported Officer Englett regarding conditions under the viaduct.

Chief Beavers was called by Judge Hines, and said Maffet and Mr. Jackson, the chief's brother-in-law, reported conditions on Courtland street about the first of this year. He didn't recall any names, except that Nat McWhorter was mentioned as the directing mind. That afternoon, he said, he ordered a raid by detectives, and Mosely, a detective, reported finding many whisky cans, but no whisky. Maffet and Jackson came some days later to report again, and Chief Beavers ordered two plain clothes men to stay around until they got evidence, which warranted breaking up Nat's place.

"It resulted in Nat's arrest, on $5,000 bond," he said. "Whisky was found in a phonograph. I immediately asked the city council to revoke the license. Nat was bound over."

Chief Beavers said that Payne and West did not use automobiles marked "City of Atlanta," and could not use city cars outside of hours of duty.

Reading from the police rule book, Mr. Black quoted that the police board is above the chief of police in authority.

"I don't agree with that," said Mr. Black. "You should not have anyone over you, while you are chief of police."

Telegram Introduced.

Attorney Ewing introduced a telegram from Rehard's attorney, Warner W. Pomerene, that he would be down in Atlanta on Friday.

Lieutenant T. H. Lindsey, of the city police, was called. He was shown copies of the "Martin, alias O'Brien" telegrams from Florida, and said he examined police files and asked the solicitor's office for an O'Brien indictment, and did not find it. He did not recall the particular case, but was certain that he followed the usual routine in the matter. He said he could not find the originals of the telegrams, despite a diligent search.

Questions by Councilman Goodhart brought out that Lindsey answered the telegram by stating no charge was held against O'Brien, without consulting Chief Beavers or Chief Poole. Chief Beavers had had correspondence with Florida officials concerning O'Brien. The message, Mr. Goodhart brought out, ought to have prompted the witness to ask Chief Beavers and Chief Poole before answering it.

Philip Weltner, attorney in the Henry Reid case, testified that after the first verdict he met Ewing in the courthouse and Ewing had remarked in a "clownish sort of way," that he (Weltner) had better pay him something "to relieve my blood pressure." "However," said Mr. Weltner, "I attached no importance to the remark."

Detective Payne took the stand and declared that he had never seen Henry Smith before he took the stand in the present inquiry.

His testimony was corroborated by Detective West.

Officer Wallace, who was on the Nat McWhorter beat, denied the prevalence of drunkenness there to the extent as described by Maffet. "All the drunks I saw I locked up," he testified.

Chief Poole took the stand and declared that Ewing had told an untruth when he said that he had asked Ewing to withdraw from the Reid case. He also testified that immediately after Maffet had complained he and Lieutenant Shaw raided the entire neighborhood and captured a number of gallons of whisky. "That neighborhood has always been bad about whisky," said the chief, "but the police have always been particularly active there."

Detectives Holley and Lowe also took the stand to testify that they had never asked Ewing to withdraw from the Reid case.

LLOYD-GEORGE BARES ALLIED DISSENTION

Continued from First Page.

as the press referred to faithfully reflects the opinions of Premier Briand and his government, and of General Berthelot.

The shock of the controversy has jarred the very foundations of the entente, and the full effects on the strucure of international co-operations are yet to be survived. Lloyd-George personally gave out his statement to the journalists who called on him, and his action was taken without the foreknowledge of the foreign office, although, of course, the officers there were quite aware of the premier's attitude.

Both Ambasador George Harvey and the Italian ambassador are understood to have anticipated the premier's course, and to approve what he said and his method of saying it. They were summoned to the foreign office Tuesday and held a conference with Earl Curzon, foreign minister.

Resentment Expected.

France and Poland are quite expected to register vigorous resentment of the premier's statements. Lloyd-George certainly spoke of Poland when he said: "Children of the treaty cannot be allowed to break crockery in Europe with impunity; somebody must raise a restraining hand. Otherwise there is bound to be continual trouble."

The premier's reference to dark mists ahead was regarded as a warning, and the seriousness of the situation may be judged from his allusion to possible dissolution of the entente and formation of a new balance of power.

"Events which cannot be foreseen must determine the future groupings of nations. The world's future, and especially that of Europe, will be determined by old or new friendships."

Thus spoke the prime minister in one passage, and again he referred to France directly in saying, "Those who treat the treaty with impunity may not have long to live to regret their hot-headedness."

Reveals Bitter Fight.

He revealed some secret history of the last London council of the entente premiers—the bitter fight between himself and the Italian premier on one side against Briand on the other, which arose out of the desire of Great Britain and Italy to settle then and finally the boundaries of upper Silesia.

"The British government was anxious to settle the division of Silesia at London," he said. "All the facts at the disposal of the plebescite commission were to hand. However, not all the allies were prepared for a discussion."

Henceforth, in view of what has transpired, the premier will be loath to meet Briand in star-chamber sessions, preferring full meetings in the open. He is showing evidence of impatience with France's peculiarities and it is predicted that he will not consent to further procrastination or compromise.

The United States, it is understood, has been urged to take active and whole-hearted participation in future conferences. This would strengthen the arguments of Great Britain and Italy and also impress Germany with the necessity of keeping her dealings with the allies on a bedrock foundation. The recent invitation to the United States to participate fully in the deliberations and conclusions of the supreme council probably will be repeated.

AMERICA AVOIDS SILESIAN TANGLE.

Washington, May 18.—The United States government, in an official note to Poland, has further emphasized its decision to maintain a hands-off policy on questions of strictly European concern.

George Harvey, United States ambassador to Great Britain, while he may sit in as an "observer" at the allied supreme council meeting to discuss the Silesian situation, will in no way participate in its decisions, it may be said. This attitude, forcast by the United News, will undergo change only in event that the Silesian turmoil threatened to precipitate a situation vitally affecting the United States.

The American position was drawn into official explanation by a request of Poland for American support of its contentions in Silesia. Secretary of State Hughes, in reply, declares that "the settlement of such boundary disputes as arise in the matter under consideration is a matter of European concern" which, under the "traditional policy of the United States," this government cannot become involved.

In Perfect Accord.

The Hughes note further tends to confirm the belief of diplomats and officials, reported in these dispatches, that Hughes and Lloyd-George are in perfect understanding and accord in attempting to squelch militaristic diplomacy in continental Europe.

At the time Lloyd-George uttered his dramatic challenge to France on the Silesian question it was pointed out in official and diplomatic quarters here that the British premier's speech followed immediately upon the heels of declarations by American spokesmen that the United States would not involve itself in the Silesian matter.

SUPREME COUNCIL MAY BE DELAYED.

London, May 18.—(By the Associated Press.)—It is possible that the meeting of the supreme council to consider the question of Upper Silesia may be postponed a few days beyond the week-end, chiefly due to the shortness of the interval between the assembly tomorrow of the French parliament, before which Premier Briand will make an important speech, and the tentative date for the council conference.

If the summoning of the council is delayed, a meeting between Premier Lloyd George and Briand for informal conversation is not unlikely. Mr. Lloyd George plans to spend the week-end at the sea coast in event the council does not meet, and this has given rise to the report that he will invite B. Briand to confer with him at Lympne on Saturday or Sunday.

Ambassador Harvey has not yet announced whether he will participate as representative of the United States in the council meeting.

In many parts of rural England there exists a superstitious belief that bees will either fly away or die on the occasion of a death in the family, unless some one knocks at their hives and tells them of it.

$10,500,000 BUDGET FOR PRESBYTERIANS

St. Louis, May 18.—A budget of $10,500,000 to carry on the beneficiences and missions work of the Southern Presbyterian church, was approved by the committee on systematic beneficence and stewardship at a conference preliminary to the sixty-third general assembly here today. The budget will be presented for indorsement to the general assembly, opening tomorrow.

The committee proposes to appropriate $6,000,000 for missions and the remaining $4,500,000 for various activities, including ministerial relief. The decision of the committee was reached after a series of conferences with representatives of the several church boards.

The committee estimated the per capita assessment of members will approximate $11.81

The promotion of evangelistic work was urged by delegates at another pre-assembly session today.

There's a ROGERS Store near you
ROGERS
Where Satisfaction is a Certainty

Just a few Mid-week Specials:

20c Bottle Red Rock Ginger Ale	2 for 25c
Sunsweet California Prunes, lb.	12½c
Best Cream Cheese, lb.	19c
6 lb. Can Government Roast Beef	45c
6 lb. Can Government Corned Beef	45c
13c Glass Clymer's or Inspector Jelly	6½c
35c Jar Harvester Jam	20c
5 lbs. New Irish Cobblers	19c
Georgia Hardhead Cabbage, lb.	1½c
10 lbs. Old Fashioned Waterground Meal	29c
Rogers' Quality Bread 3 Loaves	25c
No. 2 Can Stokely's Corn	11c
Rogers' Quality Butter, lb.	41c
33c Can Del Monte Picnic Asparagus Tips	23c
42c Can Buckskin or Prattlow Tips	32c
45c Can Prattlow White Tips	35c
55c Can Royal Scarlet White Tips	45c

There's a ROGERS Store near you
ROGERS
Where Satisfaction is a Certainty

Ingersolls REDUCED

Was $2.50 — Now $1.75

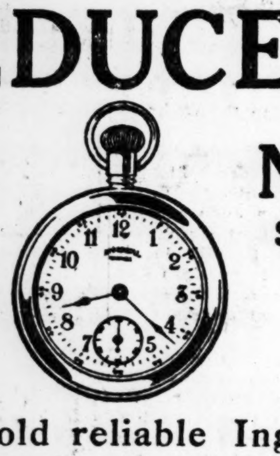

THE old reliable Ingersoll Yankee is reduced to $1.75. The twelve different Ingersolls as listed below are now on sale at new reduced prices.

	Prices Below Include Tax
Yankee - The Old Reliable	Now $1.75
Yankee Radiolite - Tells time in the dark	Now 2.25
Radiolite 2-in-1 - In ivory-like case	Now 2.50
Eclipse - Flat Model—solid-nickel case	Now 3.25
Eclipse Radiolite - Tells time in the dark	Now 4.00
Junior - The popular 12-size. Boys like it	Now 4.00
Midget - A watch for women or boys	Now 4.00
Midget Radiolite - Luminous dial	Now 4.75
Wrist Radiolite - Most popular wrist watch	Now 5.00
Waterbury (Jeweled) - 12-size, jeweled	Now 5.00
Waterbury Radiolite - Luminous dial	Now 5.75
Reliance (7-Jeweled) - Thin model, 16-size	Now 7.50

ROBT. H. INGERSOLL & BRO.
New York Chicago San Francisco

Give this assistant a chance—

Here's a highly efficient capable worker who will help without hindering.

Grape-Nuts

is a scientific food which nourishes the body without burdening the stomach. It contains the perfected nutriment of nature's best grains. It is partially pre-digested.

It *gives* energy without *taking* energy. There's a big difference in the day's work, with a helper like that. Many have found it so.

Grape-Nuts, served with cream or milk, is a joy to the taste. But that's only the beginning. It's a first aid to body and brain. That's the delightful finish.

Made by Postum Cereal Co., Inc., Battle Creek, Michigan.

Sure Relief

BELL-ANS FOR INDIGESTION

National MARKET.

Pure Hog Lard	12½c
Compound Lard	11c
No. 10 Pure Lard	$1.35
No. 10 Compound	95c
Picnic Ham	18c
Sweetmeats	35c
Good Salt Meat	10c
Leg o' Lamb	25c
Lamb Chops	35c
Cornfield Ham	32c
Country Ham	35c
Good Stew Meat	10c

35 East Alabama. M. 6181

SNOWDRIFT
NO. 10 PAIL 99c
Cash Gro. Company
18 S. Pryor

KODAKS
GOODHART-TOMPKINS
83 PEACHTREE

Build Now

There is more building in progress in Atlanta than there has been in a long time and other cities are waking up.

The best time to build is when labor and material are abundant and the cost is moderate.

Don't wait until the rush comes—You will be better served now.

Willingham-Tift Lumber Company

Lumber Millwork Hardwoods
Sash Doors Blinds
Novelty Siding Ceiling Roofing
Beaver Board

Telephone Main 1395

This little Educator pump will please any youngster. Black kid, tan kid, white buck, patent colt.

Unless stamped like this it is not an Educator

Get this Little Shoe for Baby

Not alone because it's good-looking and durable—but because it is real health-insurance. For the Educator is the shoe built scientifically to "let the feet grow as they should."

Little feet brought up in Educators and kept in them, stay straight-boned and healthy and free from the terrors of corns, bunions, callouses, ingrowing nails, fallen arches.

Come in and let us show you this little Educator pump. We've good-looking, comfort-bringing grown-up Educators for *your* feet, too.

RICE & HUTCHINS
EDUCATOR SHOE

FOR MEN, WOMEN and CHILDREN
Are Sold by
ALL AMERICA SHOE STORE
63 Whitehall St.

H. A. JACKSON, President
Chicago Pneumatic Tool Company,
Chicago, Ill.

MANUFACTURING, as he does, the finest grade of mechanical tools is naturally a thorough automobile expert and buys from that knowledge.

He Bought a
Marmon 34
E. R. Parker Motor Co.
212-20 W. Peachtree St.

DORSEY DEFENDS PEONAGE BOOKLET

In a straightforward statement, Governor Hugh M. Dorsey Wednesday replied to Judge W. E. H. Searcy, of the Flint judicial circuit; and Samuel L. Olive, president of the Georgia senate, who criticised his publication of the booklet, "The Negro in Georgia."

The chief executive shows that at the time the booklet was published he withheld the names of counties and individuals because he knew the better element of people in each community disapproved and condemned the conditions.

The publicity which has been centered on Judge Searcy's county as the result of the description of cases number 121 to 123 and county 21, is the result of the jurist's revelation, asserted the governor, who said that this is to be regretted since he had made his own position clear.

Governor's Position.

"I have withheld the names of counties and individuals because I do not desire to give harmful publicity to those counties, when I am convinced that, even in the counties where these outrages are said to have occurred, the better element in these counties and the whole state, who constitute the majority of our people, will condemn such conditions and take the steps necessary to correct them, when they see and realize the staggering sum total of such cases, which, while seemingly confined to a small minority of our counties, yet bring disgrace and obloquy upon the state as a whole and upon the entire Southern people," the governor said in his original statement.

Every case designated by the chief executive was based on signed letters or reports to sustain the charges, he stated, and this evidence is open as the first step to eradicate the conditions. It is much better for the people to face the array of evidence and strive to better the situation than to criticise when it is known the charges are true, he declared.

Complete Statement.

The governor's complete statement follows:

"To the People of Georgia:

"Hon. Samuel L. Olive, president of the senate, is correct in saying: The governor states that the negro has been lynched and cites five cases.'

"Nothing could better illustrate the moderation of the statement made by me with reference to the treatment of the negro in Georgia. While I mentioned only five cases, since 1885 mobs in Georgia have shot, hanged, burned or drowned 415 negroes, some of them women. Since these figures were compiled, in the last sixty days a mob has taken a helpless old negro woman from her home and drowned her by night.

"The senator is mistaken in saying that the Case No. 5, the burning of a negro by slow fire while a mob of 3,000 looked on, occurred in Oglethorpe county. That was another negro burned, not mentioned by me, but called to the attention of the public by the senator.

"In neither of these cases, men burning human beings, nor in any one of the 413 other cases, has a member of the lyching mob been punished in Georgia.

"Judge Adams Speaks."

"Hon. Samuel B. Adams, of Savannah, a former member of our supreme court, in speaking before the Georgia Bar association in 1916, said:

" 'Lawlessness is the crime of crimes, the evil of evils. Lawlessness, in its full fruition is anarchy, and anarchy is the culmination of all woes, the last possibility of the powers of darkness.

" 'There is one form of lawlessness in which Georgia has a 'bad eminence.' I refer to lynching. We may get along in some fashion, notwithstanding the frequent infractions of the penal law, but as long as lynching is common, and is condemned by the public conscience and the public sentiment, we are dangerously near anarchy. Lynching is inherently vicious. It strikes at the foundations of law, government and society; it 'puts the law to open shame;' it is defiant of all law and all authority. Lynchers commit a greater crime than their victims, no matter how great his offense.

"Women Lynched."

"The published statistics, accepted generally as reliable, show that last year there were sixty-nine lynching, fifty-five were negroes and fourteen were white people. This is six more negroes and eleven more whites than were put to death by mobs in 1914. Included in the record are three women.

"In not less than four cases, it was demonstrated after the lynching, that the persons put to death were innocent of the offenses charged. Eighteen of the lynchings of 1915, or more than one-fourth of the total number occured in the state of Georgia. The bulk of those unlawfully put to death were negroes; I believe all except one.

"Only 15 per cent of the total number lynched in the United States were charged with the unspeakable crime. A number of the cases involved only charges of misdemeanor, or offenses which at most would be trifling.

"Suppresing Facts Mistake."

"All good citizens deplore our disgraceful record.

"The question as to what is the remedy is not easily answered. It certainly does not lie in the denial, or suppression, or ignoring of the facts.

"Insists that it is the part of not only of honesty, but of wisdom, to look the facts squarely in the face, impress all people with their extreme gravity and the great evil to the state, not only as to its higher interests, but also as to its material and business interests, and a persistent, uncompromising effort to stop the evil.

"It does no good for the newspapers to say that we are no worse than the people of other sections. This statement is not correct, so far as this form of lawlessness is concerned, because our record is exceptionally bad, and a Georgian has special reason to feel humiliated.

Judiciary Not Attacked."

" 'Senator Olive says:

" 'The governor cannot and will not name one judge in Georgia, who is not faithful to his trust.'

"Fortunately, a copy of my statement has been mailed to every judge in Georgia. Therefore the judges of the state are aware that Senator Olive has no cause for making such a suggestion. But in order that the public may understand how baseless that suggestion is, I direct attention to the fact that Judge Andrew J. Cobb, another former member of the supreme court, was one of the thirty-nine gentlemen to whom I submitted my statement, and Judge Cobb is one of the thirty-nine who signed the resolutions indorsing the statement, and who gave it to the public.

"Judge Commenes Statement."

"How other judges regard it is shown by a letter from a judge of the superior court, who says:

" 'I have received the pamphlet, "As to the Negro in Georgia," and desire to thank you most earnestly, not only for sending me a copy but for the compiling of the bulletin. It is very likely that you have stuck the bow of the ship of state into a wasp's nest, and that there will be more or less buzzing of enraged insects for some time to come, but in the long run much good will have been accomplished.'

"I love our southern people, many of their faults (and I have most of them) appeal to me. Generally speaking, they have a strong religious instinct and inclination to the high things of life—are generous, but proud and 'high-strung.'

"They bitterly resent criticism of any kind or intimation of failure in the performance of duty on their part. They will, however, after the passing of the storm of bitter denials and resentments, proceed to look the situation over for the purpose of ascertaining just how much truth there is in the charges.

"In this case they will find much, and they will in the course of time in great measure rectify the wrongs pointed out or complained of. Every southern man who will face facts knows that the negro is not treated with that justice which should characterize our dealings with this race of people who are, in a great measure, the wards of the Caucasian. Some localities have conditions much worse than others, but none are entirely free from the taint of wrongdoing.

" 'It is possible that your investigators have made mistakes. Most certainly they have if you were forced, as doubtless you were, to use just plain human investigators, but I know, and every one else knows, that the bulk of your information is true, and that bitter denials, though in a few cases justified, will not serve to impugn your motives or impair the value of the document as a whole.

"Creeping Lawlessness."

" 'Several insiduous and deadly human diseases are referred to as "creeping." So this disease of lawlessness, so far as treatment of the negro in the south is concerned, is a "creeping" social disease. It starts with insignificant and seemingly unimportant symptoms. The denial of justice in a few small things and the commission of wrongs against them which do not amount to much within themselevs, but the last stage of the creeping malady may bring the sufferer to the Jasper county farm and in proximity to the chained bodies of Yellow river. I am not sufficiently informed to place the blame on any particular officer or individual.

" 'Far be it from me to state that any judge or other officer of this state has connived or winked at or actually engaged in the commission of any overt act of injustice to any negro. What I do mean to say is that few, if any of us, have by word and act done our full duty as officers and law abiding citizens at all times and under all circumstances. We may be accessories before the fact to acts of injustice and wrongs through indifference or omissions. If I am not mistaken a large dose of the sunshine and fresh air of publicity, will do much to restrict the spread of, if it does not entirely eradicate, the malady.'

"When they have thought the matter through, 95 per cent of the people of Georgia will, I believe, concur in the judge's conclusions, because 95 per cent of the people of our state are law-abiding and humane. The same thought caused me to lay these 135 cases before the group of thoughtful people whom I ask to come from different parts of the state to advise with me.

"A Futile Effort."

"The futility of trying to make it appear that the statement is an exaggeration is apparent from the fact that only five cases of lynching are included in the 135 cases mentioned, when 415 negroes have been lynched in Georgia since 1885, and no lyncher has yet been punished.

"Eliminate one, a dozen, or more of the causes mentioned by me, and the sum total remaining appalls, when it is recalled that these cases have not been collected by agents or busybodies, but have come to me wholly unsolicited from people who have believed that I, as governor, could give relief.

"Senator Olive charges that my reference to peonage is endangering labor conditions and adding to the difficulties of our already overburdened farmers.

"Next to my desire to purge Georgia of this insufferable blot and to protect a helpless people who are asking only for justice and mercy, the chief incentive causing me to place these facts before the people of Georgia was the number of farms in our state from which the negroes have been driven by terror, leaving the farmers helpless to plant or handle their crops.

"While I mentioned only twenty cases of possible peonage, I cited 110 cases of organized lawlessness and specific acts of cruelty not only calculated to run negroes away, but in cases actually causing them to flee in terror for their lives, leaving their landlords or employers without labor. I cited two counties in which not a single negro remains.

"As stated by Senator Olive, 80 per cent of the population of Georgia live in rural communities, and the basis of the wealth of our state is agriculture. If the farmer cannot get and keep labor, there can be no progress for our state. Experience has demonstrated that if the small percentage of lawless people in Georgia are permitted to run the negro away by senseless cruelty, they will do so. The time has come for the law-abiding among us, who constitute the overwhelming majority, to put a stop to their practices.

"Spreading Evil."

"The letter quoted above calls attention to the creeping nature of this lawlessness. Two of the cases cited by me show that already it has spread from threatening the negro on the farm. One was an instance of interference with railroad construction because negroes were employed. The other was an attempt to dynamite labor quarters in a lumber camp because negroes were there.

"Such conditions cannot continue, And I cannot but believe that upon reflection, men such as Senator Olive, and my successor in office, Governor-elect Hardwick, will see the wisdom of dealing with this situation in a way to remedy conditions along the lines suggested by me.

"An attack such as that made by Judge W. E. H. Searcy serves only to illustrate the difficulties of the problem. The attacks vividly shows one of the causes for the contempt for law and order upon the part of the few in Georgia. Such language on the part of a judge of the superior court directed toward a governor of Georgia can only encourage that class, and cause regret to those who believe in judicial calm and dignity upon the bench.

"Such actions upon the part of the judge only strengthen my original conclusions with reference to the unfortunate instance desrcibed as cases 121 to 123, county No. 21, and confirm the wisdom of my course in withholding the names of the citizens who gave the facts, as they believed them, to the investigator who reported to me.

"The publicity which has come to that county and to Judge Searcy's court was caused by himself and not by me. It is regretted, not because of the judge, but because, as I said in my original statement: 'I have withheld the names of counties and individuals, because I do not desire to give harmful publicity to these counties, when I am convinced that, even in the counties where these outrages are said to have occurred, the better element in those counties and the whole state, who constitute the majority of our people, will condemn such conditions and take the steps necessary to correct them, when they see and realize the staggering sum total of such cases, which, while seemingly confined to a small minority of our counties, yet bring disgrace and obloquy upon the state as a whole, and upon the entire southern people.

Evidence to Sustain.

"In every case mentioned by me, I have signed letters or reports to sustain the charges made. This evidence is at all times open to the gentlemen in whose hands I place my statement and who gave that statement, not to the outside world, but to the newspapers of Georgia, the clergy of the state, the members of the general assembly, the sheriffs and judges of the state, as the first step in an effort to put a stop to evils, which even those who question the wisdom of the publication of the facts, admit exist in a greater or less degree.

"The wisdom of their action in so handling the statement has been demonstrated by the fact that the press outside of Georgia and those who are only too fond of trying to attack us where the problem of the negro is concerned, have united in praise of the determination of Georgia to make an end of conditions which all deplore. Georgia has been cited as an example to the rest of the south and the world in dealing with this problem in a constructive manner.

"Surely, it shall not be said either for political reasons or for other causes, that any but a pitiable minority in Georgia resent the idea of giving justice and mercy to a race which is wholly at our mercy.

"As I have before stated, I shall not be drawn into a controversy over any individual case, but I place the facts before you, the people of Georgia, to whom alone I owe an account of my actions, and I do this with the supreme confidence that you, like those of your fellow citizens with whom I conferred before acting, will sustain me in my appeal to those who love justice, mercy and the name of Georgia, and they constitute 95 per cent of the population of the state.

"Respectfully (signed)
"HUGH M. DORSEY."

REV. NOEL J. ALLEN WILL SPEAK TONIGHT

Rev. Noel J. Allen, chaplain of Camp Humphrey, Virginia, will deliver a lecture "Among the Lilies of Palestine," at 8 o'clock Thursday evening, in the church of the Epiphany, in Inman park.

While traveling in the holy land Rev. Mr. Allen walked from Jerusalem to Jerico and the Jordan.

STEWART'S JUNIOR Shoe Dept.

Special 3-Day Sale
Today, Friday and Saturday
750 Pairs Odds and Ends to Close Out
In

Children's Instep Straps, Ankle Straps and Oxfords
Every Pair a Bargain
Sizes 4 to 11...$1.95
Sizes 11½ to 2 (Misses')........ } at $2.95
Sizes 2½ to 6 (Growing Girls')..

Stewart
GOOD SHOES FOR EVERYBODY
FRED S. STEWART CO. 25 WHITEHALL ST.

MUSE

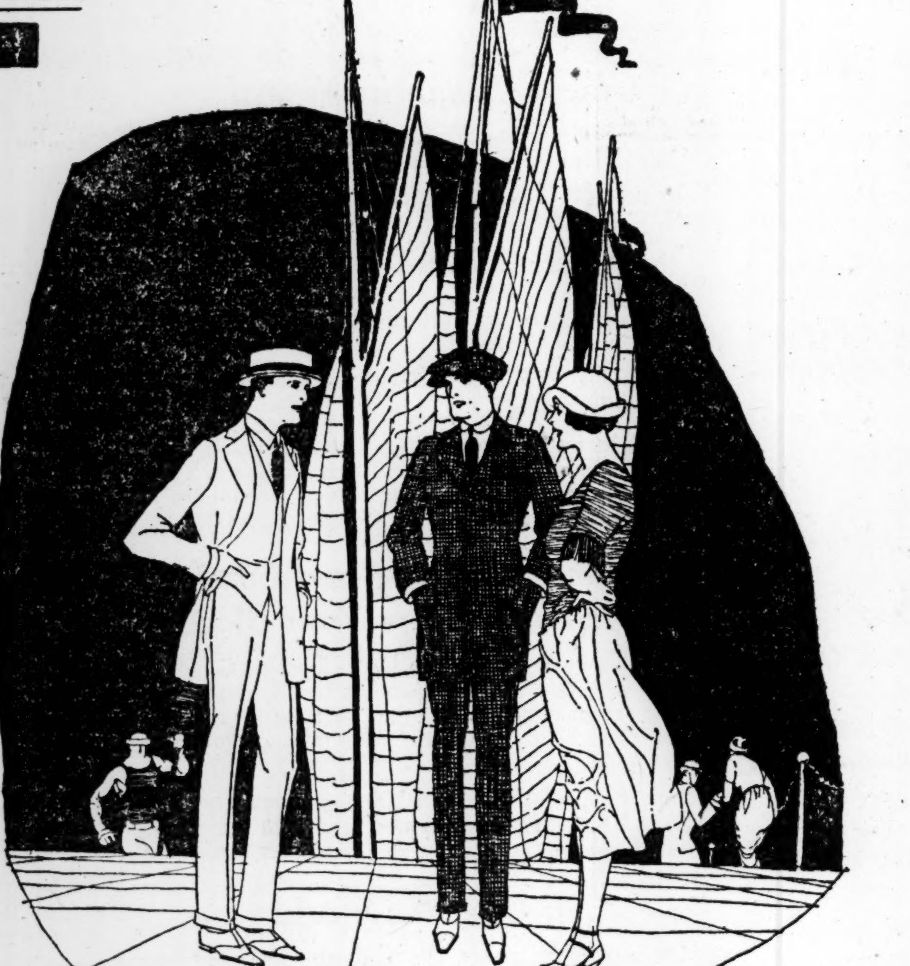

All Aboard!
Buying a suit of clothes is like buying a seat in a Pullman car, where you pay for only one seat, but depend for your comfort, safety, and satisfaction upon the whole train, from the engineer's cab to the tail-light! from the cow-catcher to the baggage car!
We want to sell you **Muse Clothes**, not merely to make a temporary sale, but because they typify the safety, comfort, and satisfaction of this institution—
From the cab to the caboose!
Let us take the trip together today!
MUSE SUITS ARE PRICED:
$35.00 $42.50 *and up*

Geo. Muse Clothing Co.
Peachtree—Walton and Broad

GLAND THEORY LEADS TO NEW DISCOVERY FOR INDIGESTION

Scientist, Through Gland Theory, Discovers New, Quick and Positive Method for Relieving Indigestion and Dyspepsia With Preparation Known as Keison.

Keison, Through a Process Never Before Used, Stimulates All Body Glands, Relieving Depression, Nervousness, Headaches and Constipation—Also Increases Appetite, Body Weight and Energy.

QUICK AND POSITIVE RESULTS GUARANTEED

According to recent scientific discoveries, indigestion and its attendant ills, such as despondency, nervousness, loss of appetite and weight, dizziness, sleeplessness, constipation, etc., are directly traceable to the improper functioning of the various body glands.

Keison is the discovery of a scientist based upon the principle that good health depends upon a good digestion and the proper assimilation of food, to obtain which all body glands must be stimulated, either naturally or artificially.

Keison, through a new process that has never been used before, assists nature, by increasing gland activity, to do its work in a natural way. It also purifies and strengthens the blood, putting rich, red blood in your veins, repairs and cleanses the entire system, restores weight, appetite and energy and acts as a safe, gentle laxative.

If you want to eat what you like and enjoy it, without bad after effects, to sleep well at night and feel good all day, get a bottle of Keison for $1.00 from your druggist, with quick and positive results guaranteed or money refunded. Keison, Inc., Atlanta, Ga. (Adv.)

PLUTO WATER
America's Physic
WHEN NATURE WON'T PLUTO WILL

FINE WORK DONE BY FIRE LADDIES

Fine work by the Atlanta fire department and a wonderfully sympathetic response from Atlantians living in communities where the city's sixteen engine houses are situated combined to add a gratifying amount to the Salvation Army's annual home service fun Wednesday.

Upwards of sixty firefighters, voluntarily turning their day of rest into a period of strenuous activity in the Salvation Army's behalf, prosecuted a neighborhood canvass Wednesday which was eminently successful in all departments.

Chief William B. Cody's men not only made the rounds of all stores and other business concerns in their territory, but carried the appeal direct to individual households. The latter phase of their program, in fact, stood out brilliantly as a testimonial to the generosity of Atlanta women. The firemen usually found the women of the house at home and cases were rare where a subscription was not given promptly and cheerfully.

Chairman Lowry Arnold was emphatic Wednesday night in sounding the praises of Chief Cody and the members of the department.

"We thought the department had done more than its share when a big force of firemen voluntarily went out last week to help raise our budget," said Chairman Arnold, "This second demonstration of public-spiritedness is a splendid tribute to the high class of citizenship the department represents. I am prouder than ever that some of oldest and best friends serve under Chief Cody and I cannot begin to express the thanks of the Salvation Army for the assistance so ably unexpectedly rendered."

PEACHTREE ROAD CAR TRACKS TO BE PAVED

Announcement was made Tuesday that at a meeting of the public works committee of the Fulton county commissioners Saturday steps were taken to repair the paving between the street car tracks on Peachtree road. C. W. Smith represented the Georgia Railway and Power company at the hearing.

The power company will furnish the material and the placing it in position. Water-bound macadam will be the type of paving used between tracks, while from the tracks to the roadway a penetration paving will be laid. As the county has a contract for oiling and penetration, it was decided to let the county oil the macadam and "penetrate" the road.

This work will be started immediately, and when the entire road from curb to curb will have a smooth surface. The road itself is of concrete.

"111"
ONE-ELEVEN
20 cigarettes 15¢
GUARANTEED BY The American Tobacco Co. INCORPORATED

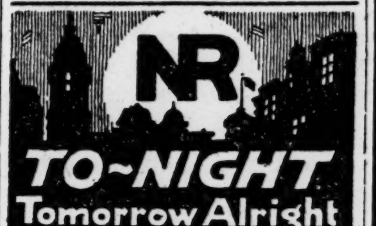

TO-NIGHT
Tomorrow Alright
KEEPING WELL—An NR Tablet (a vegetable aperient) taken at night will help keep you well, by toning and strengthening your digestion and elimination.
Used for over 30 years

Get a 25c. Box
Your Druggist

CARRIER RESPONSIBLE FOR LOSS, SAYS COURT

Loss at sea of cargoes has to be paid by the carrier, even when the cargo is not insured, if the shipper does not know that his goods are to be shipped by water, according to a decision handed down by Judge Samuel H. Sibley in the federal court on Wednesday. His decision was in the case of the Tallapoosa mills aginst the Southern railroad and the Old Dominion Steamship company for the loss of ten bales of cotton yarn on the steamship Monroe in 1914.

The ship sank, and the staemship company paid the plaintiff $671 for the lost shipment, later starting action to recover the money on the ground that the cargo was not insured. The court ruled that the plaintiff did not know that the shipment would be made by water and therefore did not have to take out marine insurance.

SALE
Fine Slippers from Regular Stock Continued
At Black's Shoe Store
$2.95
Whites Included
For Today and Friday

Pumps Ties and Oxfords
French, Baby Louis and Military Heels
All Shoes Fitted

New Strap Pumps
Brown and Black styles just arrived. Values to $7

Don't Miss This Chance—A BIG EVENT
Atlanta's Greatest Bargain Givers
BLACK'S
9 Decatur St. Just Off Five Points

Improved Service
Southern Railway System
IN EVERY DIRECTION
Effective May 15th, 1921.

ATLANTA AND COLUMBUS

Lv. Atlanta	7.45 A. M.	5:00 P. M.
Ar. Columbus	12:15 P. M.	9:30 P. M.

Through sleeping car Columbus to Washington trains 48 and 49 in connection 137 and 138. Parlor car Atlanta to Columbus on 5:00 P. M. train.

ATLANTA AND MEMPHIS

Lv. Atlanta	5:00 P. M.	6:00 A. M.
Ar. Memphis	7:35 A. M.	8:00 P. M.

Local Atlanta-Memphis sleeper on 5:00 P. M. train. Through sleeper to Kansas City on 6:00 A. M. train. Parlor cars Atlanta to Birmingham.

ATLANTA AND CINCINNATI

Lv. Atlanta	4:55 P. M.	5:45 A. M.
Ar. Cincinnati	8:10 A. M.	9:25 P. M.
Ar. Louisville	8:00 A. M.	9:25 P. M.

Through sleepers Atlanta to Cincinnati and Louisville on 4:55 P. M. train. Through sleepers to Chicago and Detroit on 5:45 A. M. train.

For reservations and tickets call City Ticket Office, 48 North Broad Street, Ivy 1961-1962, or Terminal Station.
V. L. ESTES, DISTRICT PASSENGER AGENT

FREE
EXTRA PAIR of TROUSERS WITH EVERY WOOL-FABRIC SUIT

$29 $39 $49
A SAVING OF FROM $15.00 TO $20.00 A SUIT AND TRIPLE THE WEAR

85 Peachtree Street
Dundee
WOOLEN MILLS
85 Peachtree Street
85 Peachtree St.

Another Triumph of American Invention

The New Improved Gillette Safety Razor

PATENTED JANUARY 13TH 1920

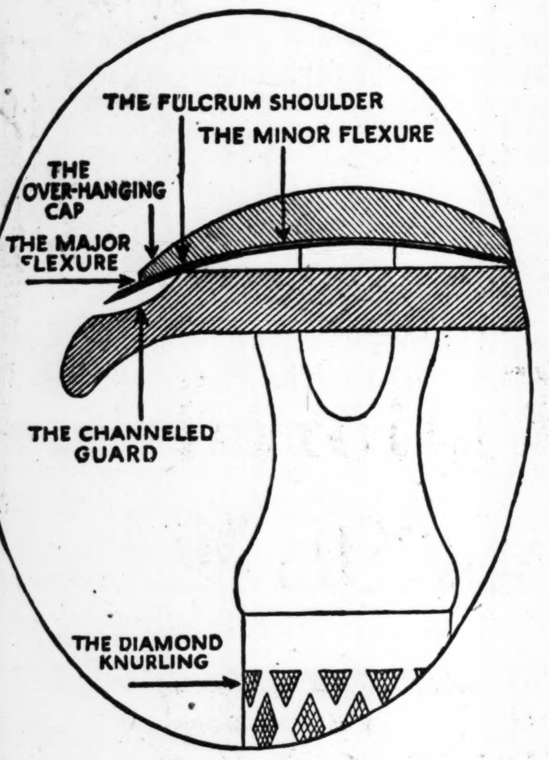

ONE great secret of American success is the readiness to scrap the old machine, process or device for an improvement that will do the work better in less time and with happier results.

Read the history of progress, and you will find that no one inventor ever produced a machine in its final and perfected form.

To John Fitch in 1787 belongs the credit of the first steamboat, plying in the Delaware River between Burlington and Trenton.

It was Robert Fulton's "Clermont" that first made steam navigation *practical* by the invention of the paddle wheel.

A cotton gin of the roller type had been known long before Eli Whitney ever saw a boll of raw cotton — but it was Whitney's genius that transformed the idea and made it practical. And it was Hodgen Holmes of Georgia who invented the toothed wheel which has long since superseded Whitney's original wire fingers.

* * *

The Gillette marked the first great advance in the art of shaving in 5000 years.

Up to the present time, by the world's verdict, it has remained the most efficient shaving device known to men.

It is now superseded, under world-wide patents, by the New Improved Gillette Safety Razor — an advance so positive as to increase shaving efficiency more than 75%, and add to the daily comfort of men in every part of the globe.

The New Improved

GILLETTE SAFETY RAZOR

Uses the same fine Gillette Blades as you have known for years—but now your blades can give you *all* the luxury of the finest shaving edge in the world.

Identify the New Improved Gillette by its

Fulcrum Shoulder
Overhanging Cap
Channeled Guard
Micrometric Precision
Automatic Adjustment
Diamond Knurled Handle
Diamond Trademark on Guard

Finer Shave — Longer Service
More Shaves from your Blades

***In* SILVER *and* GOLD**
Shaving Sets and Traveler Outfits

$5 *to* $75

WORLD-WIDE PATENTS

United States	Portugal	Uruguay
Canada	Switzerland	Australia
Great Britain	Luxemburg	New Zealand
France	Poland	Philippine Islands
Belgium	Russia	Japan
Holland	Czecho Slovakia	Hong Kong
Denmark	Jugo-Slavia	India
Sweden	Hungary	Union of South Africa
Norway	Ukraine	Cuba
Germany	Roumania	Porto Rico
Austria	Argentine	Virgin Islands
Italy	Brazil	Mexico
Spain	Chili	

How This Great Invention Came About

IN 1914, when the Gillette Company was called on to devote its energies to meeting the shaving needs of the Armies and Navies of the World, it was given its first opportunity to study at *first-hand* the shaving habits of men in the mass.

A Committee then formed to collect and collate the data so obtained found literally hundreds of variations in the way of shaving with the Gillette.

Open adjustment, close adjustment, and every shade between the extremes.

Tight grip, loose grip. Grip with the whole hand and grip with the tips of the fingers. Grip close up under the head and grip at the very end of the handle.

Variation as much as 18 degrees in approaching the razor to the face. In short—every variation of beard, skin and temperament reflected in a man's use of his Gillette.

The First Shaving Instrument of Precision

A GROUP of Technical Experts then started out to perfect the Gillette mechanically — to make it finer and more accurate, an *instrument of precision.*

Thousands of measurements and calculations had been worked out, when three remarkable discoveries were made.

These were the *Gillette Fulcrum Shoulder, Overhanging Cap* and *Channeled Guard.*

These three discoveries proved to be the crux of the whole problem.

For the first time in *any razor,* here is *micrometric control* of blade position.

A shaving edge rigid and straight—in perfect contact with the cap through its whole length!

Here is that thing long sought but never before achieved—a shaving edge guarded from the face but *free to the beard.*

All in all, it took some 45,000 calculations, proved out by more than 19,000 actual shaving tests, to make the New Gillette an accomplished fact.

It is now ready—the New Improved Gillette Safety Razor.

A radical improvement over the old-type Gillette, and the *first shaving instrument of precision* ever invented.

Gillette Fulcrum Shoulder and Overhanging Cap

AT the left you see a diagram (*much enlarged*) of this epoch-making improvement—the New Gillette Safety Razor.

You see the *Fulcrum Shoulder* and *Overhanging Cap.*

You see how the blade is *biflexed* between Overhanging Cap and Fulcrum Shoulder.

It is flexed once into the inside curve of the cap. This is the "minor flexure"—the curve for easy gliding action and play of the wrist in shaving.

It is flexed a second time—more sharply and on a shorter radius—by the grip of the Overhanging Cap the whole length of the Fulcrum Shoulder.

This is the "major flexure"—a mighty advance, make no mistake about that!

It holds the blade rigid and flat the whole length of the shaving edge.

It gives exactness to 1/1000 inch—a micrometric precision impossible with the old-type Gillette, and never even dreamed of with any other shaving device ever produced.

Gillette Channeled Guard

FOLLOW the New Gillette over the face, and see the results of the Channeled Guard.

The skin lies flat against the tangent of cap and guard.

The beard springs upright against the shaving edge.

The edge comes automatically against the beard at the very surface of the skin.

It cuts SQUARE across the hair—each hair slipped CLEAN THROUGH.

Cut hairs and lather go into the Channel. They cannot jam in between blade and guard and cap. They cannot clog the shaving action. Your razor edge is free every inch of every stroke of your shave.

75% More Efficiency and Comfort —More Shaves from Your Blades

SHAVE once over with the New Gillette, and you'll find your face smoother, cooler, fresher than after going twice over with any other razor, even the old-type Gillette. Adjustment is automatic. Precise to 1/1000 inch.

Your wonderful Gillette Blades can now give you ALL the luxury of the finest shaving edge in the world. Better shave—longer service—more shaves from your Blades.

All Over the World

FOR nearly 20 years the Gillette Company has been serving men all over the world with Gillette Safety Razors and Blades.

A long-standing, world-wide resource almost without parallel—now putting this new shaving improvement at the service of the greatest number of men in the shortest possible time.

The New Improved Gillette Safety Razor will be sold by more than 250,000 Gillette Dealers in every corner of the Civilized Globe.

NOTE:—The Gillette Company assumes full responsibility for the service of Gillette Blades when used in any *genuine* Gillette Razor — either old-type or New Improved Gillette. But with *imitations* of the genuine Gillette it cannot take responsibility for service of Blades.

The New Improved Gillette SAFETY RAZOR

TRADE Gillette MARK

Boston
New York
Chicago
San Francisco

Montreal
London
Geneva
Paris
Shanghai

Milan
Amsterdam
Port Elizabeth
Rio de Janeiro

Sydney
Singapore
Calcutta
Constantinople
Buenos Ayres

Tokyo
Madrid
Brussels
Copenhagen

STATE FARM BUREAU DEFENDS POSITION

R. A. Kelley, president of the Georgia Farm Bureau federation Wednesday issued the following statement in reply to a communication given out by Lem B. Jackson, director of the state bureau of markets, and a statement by J. J. Brown, commissioner of agriculture.

My attention has been called to a communication by L. B. Jackson in reply to a resolution of the Georgia farm bureau asking that the legislature transfer the bureau of markets to the College of Agriculture, whereby saving the state in this one particular aproximately $50,000 per annum, and incidentally the embarrassment of Mr. Jackson of suplementing this fund by asking these taxpayers to personally subscribe additional funds, amounts unknown.

Hard times are with us and the farmers of the state need some relief and it is necessary to economize everywhere practicable, and we think the support of the bureau of markets is a useless expenditure and this amount could be saved to the taxpayers and still have a more efficient service rendered the state by the college and its corps of trained market experts than by the present bureau of markets, that is rendering practically no service so far as the average farmer knows, other than the issuance of the marketing bulletin, which should and would be continued by the college as a clean market bulletin with advertising and news items left out.

We think this is the only state where a newspaper is published by the state bureau of markets with the market feature a sideline only.

Attack on Bureau.

This article of Mr. Jackson's is not so much a defense of the bureau of markets as it is a tirade on the Georgia Farm Bureau Federation and Dr. Soule, president of the College of Agriculture. Dr. Soule is an excellent gentleman of high character and training and is doing a splendid work at the college and throughout the state for agriculture and for the farmers. He and the college are working hard to do active, intelligent and constructive work. The College of Agriculture and Dr. Soule can take care of themselves and need no defense by me from such petty and foolish attacks.

The farm bureau is a farmers' organization, organized to encourage and promote co-operation of all agricultural interests in every effort to improve facilities and conditions for the economic and efficient protection, conservation, marketing, transportation and distribution of farm products, and is independent of any other organization or institution. Its polices are shaped and directed by an advisory board, composed of two members from each of the congressional districts, a man and a woman who are active bona fide farmers, and is supported by membership dues paid by each member and from no other source.

The charge and malicious insinuations of both Mr. Jackson and Mr. Brown or anyone else that the funds for the organization of the federation came from Wall street, or from any other source inimical to agriculture, is as false as it can be and they know it, or could know it if they wanted to.

We are glad to co-operate with Dr. Soule, the College of Agriculture, the extension department, county and home economic agents in developing all problems affecting rural development, including the home, farms, farm life, schools, churches and other social developments.

In this work we are glad to take counsel with and advice from Dr. Soule and the good people working with him, but at no time has he or they attempted to direct or shape the policies of the organization, nor would they be permitted to do so by the advisory board were they to make the attempt; and the state department of agriculture could and would have had our cooperation and support along intelligent, progressive and helpful lines affecting agriculture, had we been permitted. But rather the commissioner of agriculture and his associates have in every way possible tried to cripple and hinder our work and the work of the college of agriculture by inuendoes and misrepresentation throughout the state and at Washington.

In Washington where they sent Mr. Jackson to prosecute false charges against the college and the farm bureau before the banking and finance committee, where he displayed dense ignorance as to the real facts and in all his evidence showed hatred and malice toward the college and farm bureau.

Measure for Economy.

He got nowhere with it except to show his ignorance and malice. I have a printed report of his testimony before the committee on my desk and in his ignorance and self-importance, he used the name of a negro county agent to show the activities of county agents and farm bureau federation, insulting the intelligence of practically 20,000 men and women belonging to the farm bureau, all of whom are white, and if Mr. Brown and Mr. Jackson carry the same amount of ignorance and malice into their official work, it is no wonder that they have not accomplished more for the state than they have.

The sole purpose of the resolution by the farm bureau is to save the state and the tax payers of Georgia money and lessen their tax burden as much as possible without injury to the efficiency of the service and protection to the people. We maintain that the present force of trained and efficient workers now in the field supported by state and national funds, can do the work without additional costs, thereby saving the tax payers approximately $200,000 annually without lessening the efficiency of the service rendered by the bureau of markets and the oil inspection service.

This college was doing active and constructive marketing service before the creation of the present market bureau, and now has five experts working throughout the state educating the farmers in practical marketing. When this resolution was passed by the advisory board, Dr. Soule was neither consulted nor advised with and had no knowledge of its being considered and knew nothing about it until he saw it in the papers ad we do not know now whether he approves it or not. This statement is made to show the falsity of Jackson's and Brown's charge and in justice to Dr. Soule.

EVERSHARP PENCILS
GOODHART-TOMPKINS
83 PEACHTREE

TO POSTPONE MEETING OF WOMEN VOTERS

Announcement was made Wednesday by Miss Eleanor Raoul that the meeting of the League of Women Voters and representatives of other civic organizations, scheduled for Thursday afternoon at 4 o'clock at the Piedmont hotel, will be postponed until the same hour Friday afternoon.

The meeting was delayed a day in order that members of the league and other civic representatives might attend the baseball game between the Ad Men and the Kiwanis, the proceeds of which will be given to charity.

Charter reform will be the principal topic taken up by the women at the Friday gathering. They launched the fight for needed charter changes at a meeting held last week, and were joined by the Atlanta Public School Improvement club, a city-wide organization, at a mass meeting.

50c Luncheonette 50c
Cheese Fondue on Toast
New Irish Potatoes
Prune Meringue Pie
Coffee Tea Milk
TRY DELICIOUS
DAFFODIL LAYER CAKE
Daffodil Tea Room
111 N. PRYOR STREET

Gillette Safety Razor
NO STROPPING NO HONING

The New Gillette---
A Triumph in
American Invention

Use the same Gillette blades as the old one but gives a new shaving luxury hitherto unknown and at present unequalled.

See It At Jacobs'

We will be glad to show you the New Gillette. Explain to you its new advantages and it's consequently greater value for efficiency and comfort.

JACOBS'
PHARMACY COMPANY
10 STORES IN ATLANTA

Corset Specials on the Main Floor Are Interesting Today

The offering this time includes the Thompson Glove Fitting Corset in a good Flesh-toned Coutil. It has the medium low bust, is well trimmed and has good, stout hose supporters. This Corset is specially priced at.......... $1.49

An Elastic Top Number developed from Flesh-toned Material, is also very special at the low price of.. $1.00

Bust Confiners in Flesh-toned Material, made well and offering an exceptional value, are included in this sale at.. 49c

Main Floor, Center Aisle.

Chamberlin-Johnson-DuBose Co.

These Are Skirts of Roshanara Crepe

And Cannot Be Duplicated in Quality or Price

Skirts Made to Sell for $25.00 Are Reduced to

$14.75

Colorful, Beautiful Skirts of exquisite Roshanara Crepe for Mid-summer wear. Eight styles from which to select, each a masterpiece of design and workmanship. Side pleated, box pleated and cut full, in all sizes up to 36-inch waist measure for larger women. Combinations of colors include Tan and Black, Navy and Tan, and there are solid colors of Navy, Black, Light Grey, Tan, Beige and Cream-White from which to choose. We do not believe such values can be seen anywhere. Regular $25.00 values $14.75

Just Twenty-Five Hand-Tailored Suits Reduced From as High as $98.50

The reason we offer this selection of Suits at so low a price is because the color range in limited. There are only Tans and a few Gray Vigaroles in the twenty-five. But hey are Hand-Tailored, smart and expressive of this season's mode The materials are Poirette Twill, Piquetine, Piqucord, Tricotine and Covert Cloth. These are suits which sold regularly to $98.50 Reduced today to $25

Exceptional Values in Suits of Original Mode and Distinctive Line

This offering is striking, affording selection from original modes in the very best grades of twill and tricotine. Navy, Black. Plain tailored numbers in straight line modes, some with two-tone embroidered effects. Linings are of Fancy Silks and Plain Silks and some Suits have the narrow belt. These are superbly tailored by hand and come in all sizes. Originally priced to $98.50, they are reduced today to $47.75

A Selection of Suits for Misses and Small Women, the Ripple Effect Is Included

The Ripple Tail Effect has always been charming and in this season's Suits is more attractive than ever. This offering for Misses and Small Women includes embroidered numbers in navy and black tricotine. Some have delightful touches of French Blue, others are embellished in self colors. Pussy Willow linings are gorgeous as usual, and these are Suits which would sell regularly for $39.50. Today we offer them at a sharply reduced price $21.75

Striking Values in Suits Made to Sell for Up to $75

In this selection one may choose a Suit strictly tailored or in a smartly trimmed effect. A fancy Suit embodying all of the moods of the mode for summer. Materials are the best tricotines and there are Navys and Black from which to choose. Some Coats are belted, some have no belts. Every garment bears the hall-mark of Chamberlin-Johnson-DuBose Company quality and the regular prices ranged to $75.00. Today these Suits are reduced to.......................... $37.75

A Charming Selection of Coats Remarkably Reduced

This is a remarkable offering in Wraps. The variety is excellent in color and style. Individual and distinctive. Marvella Cloth, Velours of the better grades and Evora are the materials used, and the colors include Bayleaf, Pine Needle, brown shades, Nankin, Deep Sea, French Blue, Navy, Copen, and there are stitchings of silver, a gray duvetyne collar, a touch here and there which makes them distinctive. Regular values up to $89.50 are now............ $34.75

A Clearance of Traveling Dresses for Seashore and Mountain Wear at Exactly Half Price

This handsome selection of Dresses for cool evening wear at the seaside or the mountain resort are very smart and are developed from exceptional materials. They include Tricotines, Piquetines, Twill Cords of exceptional quality and are beautifully finished. The entire selection remaining is offered at EXACTLY HALF PRICE.

Chamberlin-Johnson-DuBose Co.
86-96 Whitehall

Society

Mrs. Sisson Hostess to New York Visitors.

A lovely event of yesterday was the tea given by Mrs. Charles Sisson at her home on Eleventh street in honor of three attractive visitors, Mrs. Henry Tanner and Mrs. Everett Teague of New York and Mrs. James Randolph Palmer, formerly Miss Isabel Amorous, who was en route from her wedding to her home in Columbus.

The apartments where the guests were received were elaborately decorated with a variety of bright summer flowers, placed in French baskets and vase.

The daintily appointed tea table was lace-covered and held a centerpiece of vari-colored sweet peas in a marble bowl, white tapers in marble candlesticks graced either end of the table.

Mrs. Sisson was gowned in an afternoon toilet of gray.

Mrs. Tanner wore sapphire blue chiffon.

Mrs. Teague was handsomely gowned in black satin and beads.

Mrs. Palmer's smart costume was of black satin.

Thirty guests were invited to meet the visitors.

May Day Festival At Crew Street School.

The children of the English Lutheran neighborhood will give a May Festival Friday afternoon in the primary school-room of Crew street school, the proceeds from the entertainment to go to the Parent-Teacher association and the kindergarten. A small admission will be charged.

The children, between 3 and 6 years old, are under the care and tutelage of Miss Henrieta Smith. In the last year, 50 children have been attending the kindergarten, which is located in the basement of the English Lutheran church. It will reopen in September and from present indications it is stated that an even larger number of children will be in attendance.

The children who will take part in the program are: Mildred Layfield, Sarah Ahlgren, Hazel Johnson, Gladys Shumauck, Mary Helen Chandler, Jessie Palmer, Frances Young, Drucilla Bell, Mildred Wilson, Dorothy Garland, Carlos Dick, Frank Reisner, Jack Daniel, Edward Merlin, Archie Hendricks, Eugene Hendricks, Roy Lee Palmer, Robert Califf, G. C. Craig, Leonard Huss, Hugh Steele, Horace Steele and Harry Steele.

Mrs. Elder to Entertain.

On Friday afternoon at the Atlanta Woman's club Mrs. Omar F. Elder will entertain the members of the Executive Committee of the Child Welfare Division of the Atlanta Woman's club.

The division has had a most successful year under Mrs. Elder's leadership and the last meeting of the Executive Committee, who has done so much toward making the year's work what it has been, will be in the nature of a social hour, together at the club.

Mrs. Elder has engaged the main dining room of the club for this occasion and the invited guests are: Mrs. Charle Goodman, Mrs. Walter C. Hill, Mrs. C. Spurgeon King, Mrs. Harry Goodhart, Mrs. Thomas R. Harmon, Mrs. A. G. Helmer, Mrs. M. L. Hollowell, Mrs. J. Lucas Baird, Mrs. John A. Manget, Miss Evelyn Stephens, Mrs. Victor Kreigshaber, Mrs. James R. Thornton, Mrs. Alonzo Richardson, Mrs. Norman Sharp, Mrs. Irving Thomas, Mrs. B. M. Boykin, Mrs. A. McD. Wilson, Mrs. Harry Hermance, and Mrs. Howard H. McCall.

This is the last meeting under Mrs. Elder's leadership, as the new president and her appointees go in at once.

Tickets on Sale for "Follies of 1921."

The ticket sale for the "Follise of 1921" go on sale this morning at 10 o'clock at the Atlanta theatre, the production to be sponsored by the Junior League.

Mrs. Edwin Peeples, chairman of the ticket committee, announces that the first three rows at $5 and $10 each have been sold for the first performance on Monday evening, but that the $2 seats, which are exchangeable on presentation of the coupons will be on sale tomorrow, and will be conducted along the lines of all other theater ticket sales. Only ten seats will be allowed to be purchased by any person.

Mrs. Rice Hostess for Mrs. Keating.

Mrs. John Keating, of Portland, Oregon, who is the guest of Mrs. Charles F. Rice at her home on West Peachtree, is being delightfully entertained at a series of informal affairs.

Mrs. Rice's tea yesterday afternon was a pretty compliment to Mrs. Keating.

The apartments where the guests were received were adorned with a profusion of pink and white sweet peas.

The lace-covered tea table held a center piece of sweet peas and all the details were in pink and white.

Mrs. Rice's guests included relatives and a few intimate friends of the honor guest.

Mrs. Candler Hostess To Rook Club.

Mrs. Milton Candler was hostess to her rook club yesterday afternoon at her home on Avery street in Decatur.

Mrs. Candler was assisted in entertaining by her mother, Mrs. Cleve Sims.

The members of the club include Mrs. Candler, Mrs. W. M. Riley, Mrs. W. M. Mansfield, Mrs. E. S. Secrest, Mrs. Milton Scott, Mrs. Frank Weaver, Mrs. Wesley Cone., Mrs. Ben Washburn, Mrs. Clifford Boswell, Miss Florence Brown, Miss Nell Candler and Miss Emma Jones.

Mrs. Graham's Final Lecture Friday.

Friday night at 8 o'clock in the assembly room, Atlanta Chamber of Commerce, Mrs. Eleanor G. Graham, of New Orleans, will give her final address under auspices Psychological free school of health.

Nora Allen, late with Chicago Grand Opera company, will sing with Signor E. Volpi as accompanist. Robert Bryan Harrison, director of the school, will preside and extends a cordial invitation to the public to attend.

Moreland Ave. Parent-Teachers to Meet.

The Moreland Parent-Teacher association will hold the last meeting for the year Friday afternoon, May 20, at 3 o'clock at the school building.

Mrs. Novatus L. Barker, president, will preside.

A nominating committee will be elected to choose officers for the ensuing your and the election will take place in September.

Club Association To Give Dance.

The Atlanta Association of clubs, composed of the Phi Beta, the Virinian, the Club d'Arab and the Utopian, will entertain the members of these four clubs with a theater party and dance next Monday night, May 23.

The theater party will be for the 7:45 performance at the Lyric and the dance will be given at the Virinian clubrooms directly after the theater party.

Only members of the four member clubs are invited.

At a meeting of the association held at the Pi Beta clubrooms last Thursday evening, Charles Galliene was elected to the post of chairman.

Today's Calendar

Social Events

Thursday the hospital committee, Mrs. J. B. Rowe, chairman, will be entertained at a luncheon at the Atlanta Woman's club.

Mrs. E. P. Horton will entertain at luncheon at the Atlanta Woman's club.

Mrs. Charles Rice will entertain at tea this afternoon at her home on West Peachtree street in honor of her cousin, Mrs. John Keating, of Portland, Ore.

Mrs. Walter Harland's luncheon at East Lake Country club for a group of visiting women attending the hardware convention.

Miss Annie Flynn's bridge luncheon at the Piedmont Driving club for her sister, Mrs. Frank Meegan, of Washington, D. C.

Miss Thelma Brown's matinee party for Miss Ruth Lang.

The opening dance at the new Garber-Davis hall.

The Atlanta Conservatory of Music will present pupils from the vocal class of Lester P. Aldrich in a recital at Cable hall this evening, May 19, at 8:30 o'clock.

The Kiwanis and Ad clubs will stage a very interesting game of baseball at Piedmont park Thursday afternoon at 3 o'clock, the proceeds to go to the Home for the Friendless and the Atlanta Childs' home.

The Every Woman's club will hold its annual picnic on the campus today at 5 o'clock.

The Atlanta Art association sixth annual exhibit, at 65 South Broad street.

Mrs. William Lawson Peel will give a tea at "Woodbine" this afternoon for Mrs. Tanner and Mrs. Teague, of New York.

Women's Meetings

At the regular meeting of the Alliance Francaise, to be held this afternoon at 3:30 o'clock at assembly hall of the Carnegie library.

Mrs. Martin Dunbar calls a meeting of the committee on arrangements for the barbecue which will be given at the Ansley Park Golf club for this morning, May 19, at 11 o'clock, the meeting to be held in Mrs. Dunbar's apartment in the Della Manta, on Piedmont avenue.

The last monthly meeting of the school year will be held by the Parent-Teacher association of the Forrest avenue school this afternoon at 3 o'clock in the school auditorium.

Grant Park chapter, No. 178, Order of the Eastern Star, will hold their regular meeting this evening, May 19, at 8 o'clock. Visitors are welcome.

The Third Ward League of Women Voters will meet with the chairman, Mrs. W. W. Lotspeich, 291 Atlanta avenue, at 3 o'clock today.

The final meeting of the Parent-Teacher association of Formwalt Street school will take place Thursday afternoon at 2:30 o'clock.

Chairmen of all the committees for the May Day festival at the "Wren's Nest," are asked to meet with Mrs. Fred Stewart at 11 o'clock this morning at the "Wren's Nest."

Woodman Circle, Maple Grove, 86, will hold their regular meeting this evening at 7:30 o'clock. All members are urged to be present, and a cordial invitation extended to other grove members.

FUTURE MEETINGS.

The regular meeting of the Hebrew Orphans aid will be held at the home Friday, May 20, at 11 o'clock.

Piedmont W. C. T. U. will hold its regular meeting at Wesley Memorial church Friday, May 20, at 3 p. m. Mrs. B. Manning, the local superintendent of child welfare, has arranged a splendid program, which will be of interest to all thoughtful women. The women of the city are invited.

Baptist W. M. U. Plans Great City Mission Work.

Miss Emma Leachman, who has been a city missionary in Louisville, Ky., for twenty-one years and is director of the Good Will center of that city, is in Atlanta helping the Baptist women organize for larger city mission work. Miss Leachman is a woman of wide experience and has given much time and thought to the foreigner in our country.

She will address the women of Atlanta at the First Baptist church from 11 a. m. to 12 both Thursday and Friday.

There will also be a school of methods held for the women of Atlanta these two days. Mrs. W. J. Neel, state president; Mrs. F. W. Withoft, division vice president; Miss Maud Powel, corresponding secretary, and Miss Barnard Young, people's leader, will teach in the various classes. This school will be held at the First Baptist church and will open at 10 o'clock Thursday morning.

Spring Street School To Have May Fete.

The children of the Spring Street school, under the auspices of the Parent-Teacher association, will have their May fete Friday afternoon from 3:30 to 5:30 o'clock.

The Maypole dance will be at 5 o'clock.

All the public is urged to attend.

Musicians' Club Dance.

One of the gayest events of the week was the dance of the Musicians' club Monday night at their new club, Roseland, corner Peachtree and Cain.

The feature of the evening was the wonderful dance music rendered by the well-known Jax Roseland orchestra of six pieces. It was decided at the last business meeting of the club to have their dances on Tuesday in the future beginning next week.

Chaperones will be announced later.

DESERTED FAMILY FOR SECOND WIFE, SAY U. S. AGENTS

A wife and children must never be allowed to interfere with new affairs of the heart, according to the doctrine put into practice, it is said, by James B. Strickland, whose devotion to the principle led him into marriage with a young woman living on the Marietta street car line and ultimately led him to a cell in Fulton tower. United States Commissioner Colquitt Carter will express his opinion of the theory today.

Strickland posed as a bachelor and a lawyer of promising ability and captured the heart of the young woman, whom he married in this city six weeks ago, according to department of justice agents, who arrested him on charges of white slavery. They learned, they claim, that he has a wife and several children in Alabama, and that his legal connection consisted more of promise than ability. The name of the young woman in the case is withheld for the present.

HOPES TO PROTECT STATE FROM PESTS

Continued from First Page.

lieved that action should be based upon infestation conditions prevailing on the Mexican as well as on the American side and that in such action both federal and state authorities should co-operate.

It also declared that, inasmuch as the work of eradication is undertaken for the benefit of the country at large, as well as for the direct benefit of the states wherein infestation may be found, that the funds utilized in maintaining non-cotton zones should be supplied jointly by the state and federal governments, in accordance with precedents already established in the case of the work against tuberculosis and the foot and mouth disease of cattle.

Does One Eat or Dine At Your Home?

Is there about your table that subtile something that nice people know cannot be conveyed by a word and others think to express by saying "class"?

There is if you have Hotpoint electric table appliances and use them understandingly—the tempting cuisine, smoothness of service and grace of appointment enjoyed by the elite in our best novels.

The percolator, samovar, toaster and grill supply those qualities and advantages completely.

Breakfast—with all the eclat of hotel or club service at its best. Luncheon—a dainty affair of pleasant surprises. The late supper or after-theatre bite—the final touch to a perfect day.

Appliances demonstrated any time—at your convenience.

Carter Electric Co. 63 Peachtree

To People Who Are Going Away From Home

No matter whether it is to a Convention, for a Vacation, on Business—in this country or abroad—you will need to have the very best method of carrying and handling your Travel Money.

Give The Fourth National an opportunity to be of real service to you just here.

We can furnish you the information you'll want and we can provide the equipment as well.

This equipment is in the form of Travelers' Checks which are cashable practically everywhere.

They are self-identifying and positively fraud proof. They are very, very convenient.

They are accepted as currency at all the banks, the best hotels, stores, railway and steamship agencies.

We can also provide excellent service for you in the matter of foreign travel money, Letters of Credit, introductions, etc.

Inquiries by letter or in person will be answered promptly and with pleasure.

Exchange Department

Fourth National Bank

ATLANTA

The News on Whitehall Street---at Rich's

54th Anniversary

Everybody and Her Sister Is Coming to

The Silk Sale

—Here, assembled in almost unlimited quantities and broad varieties, are the rich, the beautiful, the fine silks of fashion—at Anniversary Sale prices.

—We do not think there is an off color, and we know there isn't a "tender" yard in the whole array.

—The savings are real and unmistakable. They were achieved by **merchandising**—by taking the quantities necessary to sell at the low prices you rightfully and naturally expect of a Rich Sale of Silks.

—Perhaps it is not amiss that this is the most successful of all famous Silk Sales in the "First Silk Store of the South."

You'll find silk for every possible silk need in this Sale. Everything from silks for a bridal gown to silk for a coat lining—everything from imported pongee at 59c the yard to silk duvetyne for $4.69 the yard.

Dear Sir:

$1 Athletic Union Suits Are Offered at

69c

—They are made of crossbar nainsook, and they are well made, cut very full and reinforced.

—There are all sizes from 34 to 44.

—We've a great quantity of these that we bought very fortunately. They are worth $1. The price today is 69c.

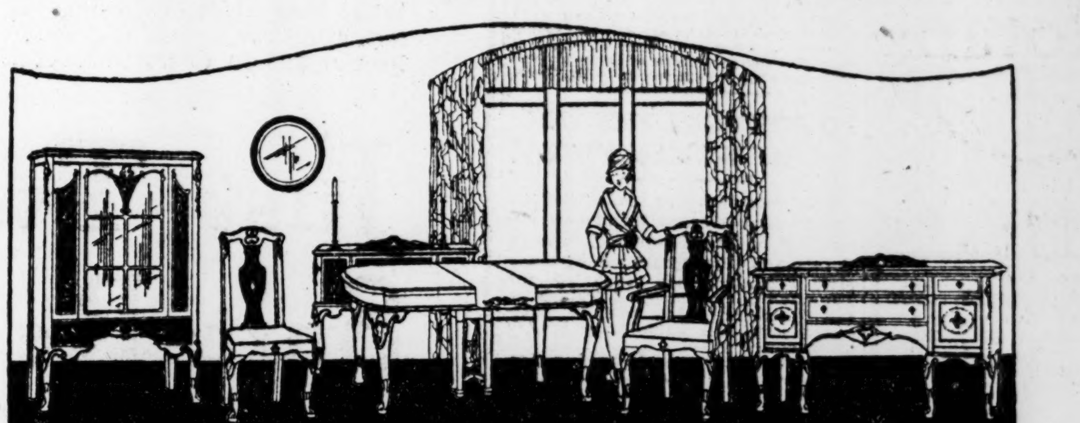

One of the Finest Things the Anniversary Has Brought---This

$950 Chippendale Dining Room Suite at $550

—Antique brown mahogany—that's what this suite is made of. It's exactly as pictured. Note the carvings—how beautiful they are! See the gracefulness of the lines of the Chippendale design.

—Examine the suite. It is put together to stay! Open the drawers—mahogany lined with dust-proof bottoms. It is worth every penny of $950! Why is it $550 then? It was bought specially for the Anniversary—but chosen with the same care and attention to quality as though we were buying it for our regular stocks.

—10 pieces go to make up the suite. They are: 72-inch sideboard, 42-inch serving cabinet, 48x60-inch dining table that may be extended to 6 feet; 45-inch china cabinet, five side chairs and one arm chair. The chairs have tapestry covered seats.

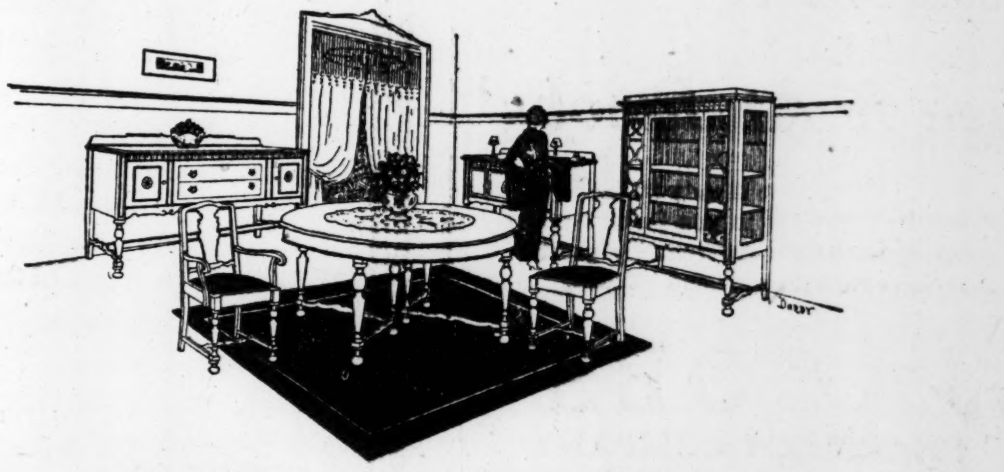

This $650 Italian Dining Room Suite Is Now $325

—Looks impossible for such a suite to be marked so low in price. The Anniversary did it. We went to market with just such a suite in mind. It had to be constructed well. Had to be pretty. And we were going to buy it specially and mark it that way! Now—you have the opportunity to come here today and buy it at $325!

—It is a ten-piece suite—as pictured. Consists of 60-inch sideboard, 36-inch closed serving cabinet, 42-inch china cabinet, 54-inch round table that may be extended to 6 feet, one arm and five side chairs.

—Constructed of brown mahogany—just the sort of wood you'd expect to get in a $650 suite.

—Look at the many beautiful things about this suite—the knobs on the sideboard, for instance. Notice the lines of the suite. All in all—it's simply fine!

1867 Rich's 1921

Society

Miss Flynn's Luncheon.

Miss Annie Flynn will compliment her sister, Mrs. James F. Meagan, of Washington, D. C., at a bridge-luncheon Friday at the Piedmont Driving club.

Invited to meet the honor guest were Mesdames Henry Kuhn, Henry Talmon, J. J. Lynch, Robert Otis, H. E. Wilmot, Marie Mahoney, W. J. Davis, Joseph Conyers, W. A. Speer, A. V. Gude, W. W. Brooks, John Holliday, Albert Dunn, C. J. Sullivan, J. E. Williams, John K. Gervinner, Joseph Moody, W. D. Williamson, E. G. Beaudry, C. C. Nichols, W. D. Hughes, H. M. McFall, F. W. Coleman, John K. Murphy, E. H. Moore, J. A. Alexander, James A. Holliday, Joseph Schmidt, Annie Adair Foster, Josephine E. Pulse, Frank Pearson, N. V. McMillen, T. O'Connor, Misses Kate Lynan, Ida Ryan, Mary Morris, Helen Morris, Katherine Lovett, Margeret Donnelly, Mae O'Brien, Desa Donyhuty, Katherine McGuire, Bertie Fair Goistnoven and Cobbis Vaughan.

Script Dance.

An elaborate affair of Friday evening will be the script dance to be given at the Virginian clubroom by Lee Roy Phillips and T. M. Brisendine, Jr.

Members of the various dancing clubs of Atlanta are cordially invited.

Dancing will begin at 8:45 and will continue until 11:45. Chaperons will be announced later.

The next time you buy calomel ask for

Calotabs

The purified and refined calomel tablets that are nausealess, safe and sure.

Medicinal virtues retained and improved. Sold only in sealed packages. Price 35c.

Beautify the Complexion IN TEN DAYS

Nadinola CREAM

The Unequaled Beautifier

Used and Endorsed By Thousands

Guaranteed to remove tan, freckles, pimples, sallowness, etc. Extreme cases. Rids pores and tissues of impurities. Leaves the skin clear, soft, healthy. At leading toilet counters. If they haven't it, by mail, two sizes, 60c. and $1.20.

NATIONAL TOILET CO., Paris, Tenn.

Beauty Contented

You are always confident that your beauty has been developed to the highest of its possibilities after using Gouraud's Oriental Cream.

Send 15c. for Trial Size

Ferd. T. Hopkins & Son New York

Gouraud's Oriental Cream

HEALTH FOR WORKING GIRLS

Those Who Suffer and Are Unable to Work Need Helpful Suggestions

Springfield, Ill.—"I had periodic trouble with weakness, cramps and backache and I could not work. A neighbor recommended your medicine and I took four bottles of Lydia E. Pinkham's Vegetable Compound. I am now strong and well, able to work, and recommend your medicine to my friends."—ANNA RIMKUS, R. R. No. 8, Springfield, Ill.

Why will girls continue to suffer month in and month out as Miss Rimkus did when case after case is related where Lydia E. Pinkham's Vegetable Compound has removed the cause of the trouble and brought good health. For more than forty years this old-fashioned root and herb medicine has been the standard remedy for such ailments, and has the record of having restored more suffering women to health than any other medicine.

If there is any complication about your condition you do not understand write Lydia E. Pinkham Medicine Co., Lynn, Mass., about your health.

Memorial Day For War Heroes On May 30

Mrs. John M. Cooper, as chairman, and Mrs. E. H. Goodhart, as co-chairman, have undertaken the task of organizing Atlanta for observance of May 30, the day designated by patriotic organizations led by the American Legion, of the memorial to young Americans who made the supreme sacrifice for the freedom of the world.

The memorial, according to plans of the American Legion, the Daughters of the American Revolution, and other patriotic organizations, is to be centered in the wearing of red poppies, the flowers of Flanders field, that "grow between the crosses, row on row." Thousands of silken poppies, patterned after the blossoms of immortal association, are to be distributed here May 30, the day designated as World War Memorial Day, and every individual in Atlanta will be given the opportunity to wear one.

Thus it is hoped to keep alive the memories of the men who made the supreme sacrifice, and to freshen the lessons of the great war—the war of the greatest sacrifice a nation ever made to redeem the emperilled freedom of the world.

The poppy has been adopted as memorial flower by the American Legion, women's auxiliaries of the American Legion, the Daughters of the American Revolution, sons and daughters of veterans, and other patriotic organizations. Its wearing on World War Memorial Day, May 30, has been urged at conventions of all of these organizations.

The poppies have been made by French widows and orphans, the helpless legion who are the most tragic victims of the war. They were sent to the United States by the American-Franco Children's League, of which Madame A. Millerand, wife of the president of France, is head. The poppies are to be sold on the streets and in public places for the nominal sum of ten cents each, the proceeds of the sale to go toward relief of the stricken women and children of France, through the league. Treasurer of the American-Franco Children's League in the United States is Colonel Robert H. Tyndall, treasurer of the American Legion.

With Mrs. Cooper and Mrs. Goodhart heading the Atlanta organization of women in this task, an adequate response from the community is expected. The two have been foremost in patriotic activity since the start of the world war made its demands upon all whose souls were filled with the zeal for service. Mrs. Cooper, of exceptional talent in music, was one of the leaders among representative women in personal work for entertainment of soldiers. Her home was open to boys in the service from the first.

Mrs. Goodhart was chairman for the southern division for the war work of the Y. W. C. A., and as such established a national reputation for effective and untiring services.

Mrs. B. M. Boykin, president-elect of the Atlanta Woman's club, will serve as chairman of the poppy memorial observance for Georgia. Mrs. Boykin was chairman of woman's work for the southeastern department of the Y. M. C. A. and in that capacity selected women workers and entertainers for service overseas. Because of her work at the local cantonment, she was known as "the Mother of Camp Gordon."

Baptist Women Announce Social.

Friday evening at 8 o'clock a most delightful social will be given at the home of Mrs. George M. Brown, 584 Peachtree street, by the ladies of the Ponce De Leon Avenue Baptist church.

A program has been arranged by Mrs. McCrary which contains many enjoyable features, beginning with two selections from the Boys' orchestra, composed of George Connerat, George Niles and Vincent Connerat, and the following:

Song, Mrs. Cator Woolford.

Short story by Miss Woodside.

The Backward squad will give an original skit.

Completing the program will be a song by Mrs. Cator Woolford.

Mrs. Brown will be assisted in receiving by her daughter, Miss Corrie Hoyt Brown, Mrs. Brooks Mell, Mrs. George Brown, Jr., and Mrs. J. B. McCrary, Mrs. Ashby Jones. Assisting also will be the officers and chairmen of the Ladies Aid society.

A most cordial invitation is extended to all friends to attend.

A free-will offering will be accepted.

For Miss Pauline DeGive.

Mr. and Mrs. H. L. DeGive will entertain at buffet supper Sunday evening for their daughter, Miss Pauline DeGive, who will return this week from Mrs. Josef Hofmann's school in Aiken, S. C.

GIRLS! LEMON JUICE BLEACHES FRECKLES

Recipe for Lemon Lotion Which Doesn't Irritate.

Squeeze the juice of two lemons into a bottle containing three ounces of Orchard White, which any drug store will supply for a few cents, shake well, and you have a quarter pint of the best freckle and tan lotion, and complexion beautifier.

Massage this sweetly fragrant lemon lotion into the face, neck, arms and hands each day and see how freckles and blemishes bleach out and how clear, soft and rosy-white the skin becomes.—(adv.)

EXPECTANT MOTHERS

For Three Generations Have Made Child-Birth Easier By Using—

MOTHER'S FRIEND

SOLD BY ALL DRUG STORES

WRITE FOR BOOKLET ON MOTHERHOOD AND THE BABY, FREE

BRADFIELD REGULATOR CO., DEPT. 9-D, ATLANTA, GA.

ARE YOU A LEADER? IF NOT, WHY NOT?

"The Psychology of Leadership"

Tonight, May 19, 8 O'Clock

"Osbron's Message Is Different"

Free Psychological Lectures

By Prof. A. T. Osbron.

Every Thursday Night, 8 O'Clock, Central Congregational Church, Carnegie Way and Ellis Street.

Prof. A. T. Osbron.

Immediate Action Urged On Women of Atlanta

No rummage sales, no silver teas are being asked of the women of Atlanta to raise funds in the Salvation Army campaign now on.

Rather are they being paid the compliment of inclusion in a campaign method which has hitherto been reserved almost entirely for the men.

In other words, the women, who know as well as Atlanta's men the value of the community service rendered so quietly, so modestly, so economically by the Salvation Army, are being asked to dig down into their beaded bags or their leather "carry-alls," as the case may be, for donations in money.

Perhaps the women are not accustomed enough to such an easy method. They have so long worked hard over entertainments to raise money that the simple process of avoiding all this by a direct contribution to campaign headquarters has not met so far with the response that had been hoped for.

Only fifteen thousand dollars of the fifty which the army counts upon as a minimum figure to carry out its formidable program of welfare and reclamation work has so far been collected, and of this amount the women are as far behind in the quota stated for them as is the men's division.

The women's committee, headed by Mrs. Samuel Lumpkin, co-operating with the general committee, Lowry Arnold, chairman, has made it extremely easy for the women to give.

Stamped and self-addressed envelopes have been mailed to practically every woman in Atlanta who belongs to any of the large organizations of women, and practically every woman belongs to something.

Most women feel more of a moral obligation about responding when they have been made responsible for a stamped envelope for reply than men do. And certainly all bother has been eliminated from the process of contributing. A woman does not even have to go to her desk to write a note explaining her gift. She need only slip her dollar, her five dollars or her twenty-five into the envelope, seal it, and drop it into the mail.

It will go to the support of the Maternity hospital and home, the Child's home, the temporary home for women and girls who are stranded, or for other reclamation work. Strict auditing will check up expenditures. No tambourine collections will be made on the street the rest of the year, except at the religious services.

At the same time, community service work of far-reaching value in the promotion of morals, health and happiness and the protection of the community from the crimes of the destitute will be substantially advanced.

Immediate response on the part of the women of Atlanta will hasten the completion of the campaign.

May Day Is Celebrated At Washington Seminary

One of the largest social events of the season was the May day festival, celebrated at Washington seminary at 5 o'clock Wednesday afternoon.

The rolling green lawns that surrounds the seminary buildings was thronged with a company of students and a larger gathering of parents and representatives of the alumnae.

The Coronation.

The coronation took place on a knoll in full view of the large gathering, wonderful in its variety of color and beauty, with this element as one of the impressive features of the occasion.

The announcement of the selection, which had been made, of the student who was to be crowned was presented by a Herald, in the person of Miss Mary Allen, another one of the groups of lovely girls, she wore a mediaeval costume of blue corduroy combined with white satin. Her proclamation was read from a scroll.

Miss Maxine Hiles, who was called out from the group of graduates, approached the throne and was crowned Queen; the crown of roses was placed on her lovely brown hair. She wore a summerr frock of lavendar dotted organdy combined in white.

Miss Mary Sadler was chosen maid of honor and came toward the throne to join the queen, wearing a dainty dress of pink organdy embroidered in white, with large pink hat trimmed in lilacs.

A program of dancing followed, the various classes approaching the queen and presenting each a tribute in graceful motion to her.

The classes joined in chorus, singing praises to the queen.

The recessional march closed the program, the participants in their many colored fluffy gowns wound out of sight behind the school building.

Violin Recital at Cable Hall.

The Atlanta Conservatory of Music will present Charles Fry in a violin recital Friday evening, May 20, at 8:30 o'clock, at Cable hall.

Mrs. John C. Candler, prominent Atlanta woman, and a gifted musician, will be at the piano.

Charles Fry is a member of the faculty of the Atlanta Conservatory of Music, and an artist of note in musical circles.

After the initial appearance here, these artists will probably make a concert tour of the south.

The program will be as follows: Sonata, A major, Haendel; Concerto, D minor, Andante, Adagio religioso, Vieuxtemps; (a) Andantino, Martini-Kreisler; (b) Clumber Song, Georg Fr. Lindner; ((c) Liebesfreud, Kreisler; Polonaise, D major, Wieniawski.

Atlanta Girls to Attend Alabama Commencement.

The University of Alabama commencement dances start Friday, May 20. There will be four formal dances and four tea-dances.

The young ladies who will attend them will be Misses Mary Carroll, Elizabeth Goldsmith, Irene Thomas and Elizabeth Binford.

Y. M. C. A. Auxiliary.

At the regular meeting of the auxiliary of the Y. M. C. A., May 13, P. M. Colbert, the general secretary of the Y. gave his annual report and told of the wonderful work being done with the newsboys of the city.

The club has 314 enrolled, $3,000 a year is spent on these boys. The doors of the Y. are opened to them every night, where they are given instruction and amusement. April 8 the newsboys were surprised to find that a splendid banquet had been spread for them by the auxiliary in the dining room of the Y.

Games were played and the boys went away feeling that they had a home and many warm friends in the Y. M. C. A.

Mrs. W. G. Sands, delegate to the Woman's club, gave her report.

A committee was appointed to raise funds to furnish a conference room.

The ladies are planning a picnic to be given in Piedmont park June 11.

Dr. J. A. Mott, the general secretary of the international committee, made a splendid address at the banquet given him April 8. The ladies who served were: Mrs. F. E. Kibler, Mrs. S. F. Boykin, Mrs. W. F. Trenarn, Mrs. Norman Pool, Mrs. G. K. Griffin, Mrs. A. J. Bruce, Mrs. Walter Young, Mrs. P. M. Colbert and Mrs. Tom Johnson.

Mr. W. A. Lee addressed the Bible class April 12.

Mrs. Walter Young sang two songs at the meeting.

Mrs. W. A. Goodman led the devotional.

Mrs. W. F. Trenary presided.

Honoring Mrs. Sumner.

Mrs. Harold Sumner, of England, the guest of Mrs. Troup Howard, was honor guest at a bridge luncheon yesterday at which Mrs. W. W. Banks was hostess at the Piedmont Driving club.

The lace-covered table held as a central decoration a lovely arrangement of crimson poppies and deep yellow roses in a French basket. Yellow candles in silver holders surrounded the conterpiece. The place cards bore the monogram of the hostess in gold.

The bridge prizes were handmade handkerchiefs.

The guests were a group of intimate friends of the hostess.

A Daily Signed Recipe By Delmonico's Chef

Fried Squab Chicken Vienna Style

Split the chickens (weight about one pound each) and season them with salt, pepper and paprika. Sprinkle with flour, dip them in beaten eggs and roll in bread crumbs. Now place them in hot fat and fry for about ten minutes; drain and dish on a napkin. Surround the sections with fried parsley and pieces of lemon.

NICHOLAS M. SABATINI.

Mrs. Andrews to Entertain for Visitors.

Mrs. Walter P. Andrews will entertain at tea Friday afternoon in compliment to Mrs. John Keating, of Portland, Ore., the guest of Mrs. Charles Rice.

CUT IN GAS RATE IN NEW YORK MAY AFFECT ATLANTA

Following the announcement that the Consolidated Gas company, of New York, had reduced its rates of $1.50 to $1.25, there was considerable discussion in Atlanta Wednesday as to whether the state railroad commission would reduce the present gas rates of the Georgia Railway and Power company, allow the rates to stand, or order a hearing of new evidence which would show the conditions under which the corporation is now operating.

Those discussing the subject, expressed the opinion that if the board took any action it would be in June or July. The present gas rates of the corporation are $1.90 in the city and $2 in the suburbs, and the commission will receive May 20 a report showing the receipts of the company for April, the first month it operated under the increase.

Awaiting Reports.

Chairman Murphey Candler, of the commission, is now examining reports submitted by E. M. Price, rate expert of the board; auditors and appraisers, who recently investigated the gas company's plant. Mr. Price recently visited the coal fields and ascertained the marketing conditions facing the corporations.

Preston Arkwright, president of the Georgia Railway and Power company, in discussing the proposed reduction in rates, said:

"There is nothing of that sort now in contemplation," he replied. "I would like to make it plain that we hope earnestly that the trend of materials and other factors in our product will allow us eventually to reduce the price of gas; but the situation now is indefinite, and the time at which any reduction can be made is equally indefinite.

"Hardly a Fair Test."

"One month and the first month at that, is hardly a fair test," he said. "It also should be borne in mind that as the increase in the price of gas lagged behind the increase in its cost of production, so there may reasonably be expected a certain lagging as the prices of materials decrease. There is a certain amount of 'slack' to be taken up, whichever way the trend is."

Mr. Arkwright said the company had no contracts for coal and oil.

"We buy on the market," he said. "Both materials are somewhat down now, and I do not expect to see them reach the peak again, but neither will they reach the old prices; the pre-war prices. The freight rates alone would prohibit that. It is a fact that the company pays more freight on a ton of coal and on a gallon of oil than the coal and oil at one time cost us, delivered. This, of course, must be considered when comparing Atlanta's gas rate with that of other cities. New York, very possibly, has greatly favoring freight rates on these commodities; and besides the cost of supplying the gas in so densely populous a center is proportionately less than in a city like Atlanta."

EMORY BOYS ENJOY BANQUET WEDNESDAY

Good fellowship, oratory and "eats" mingled in good measure at the annual banquet of the class of 1921 of the school of liberal arts of Emory university, which was held at the Daffodil on Wednesday evening.

Dr. T. H. Jack, dean of the school of liberal arts; Dr. R. C. Rhodes, of the department of biology; Dr. M. H. Dewey and Professor N. A. Goodyear, of the department of French, and Dr. W. F. Melton, of the department of English, at Emory, were the speakers of the occasion. John H. McFadden, president of the class, acted as toastmaster.

The following were present: U. B. Bray, Hunter Bell, T. D. Ellis, Jr., Raymond Paty, J. T. Vann, J. L. Partin, J. H. McFadden, S. D. Walters, E. C. Smith, L. T. Moore, E. S. Sharp, B. G. Owens, W. P. Jones W. T. Turner E R Blackard Arch Avary C. M. Haynes, A. B. Clark, W. H. Walker, A. R. Hutcheson, E. . Grimes and D. L. Metts.

CHARTER IS GRANTED TO BANK AT DALLAS

Secretary of State S. Guyt. McLendon, Wednesday afternoon, issued a charter to the Citizens' Bank of Dallas. The new institution has a capital stock of $25,000, and its directors are W. W. Hunt, R. L. Gunnell, S. W. Ragsdale, H. W. Olling, W. F. Bird and J. F. Couch.

City Fedetation Luncheon Event Of Great Interest

The luncheon at the Piedmont hotel yesterday, following the morning session and preceeding the afternoon session of the City Federation of Woman's clubs, was an interesting event.

Mrs. Wilmer L. Moore was chairman of the committee on luncheon arrangements.

The tables were placed in the main dining room. The officers of the federation were seated together at a main table, from which extended two long tables forming three sides of a hollow square.

Extending the length of each table was a lovely arrangement of sprays of Dorothy Perkins roses, mingled with crimson rambler roses. The flowers were afterward sent to the Atlanta hospitals.

Mrs. Albert Thornton, the re-elected president, was handsomely gowned in navy blue tricotine, embroidered with a smart hat trimmed in black uncurled ostrich feathers caught at the side with a rose.

The guests were: Mrs. Wilmer Moore, Miss Mary Butt Griffith, Mrs. Walter Bedard, Mrs. W. F. Clark, Mrs. W. G. Sands, Mrs. F. J. Edelmann, Mrs. R. H. Shaw, Mrs. J. C. McCleskey, Mrs. H. F. West, Mrs. J. L. Austin, Mrs. Frank McDonald, Mrs. N. W. Sander, Miss M. A. H. Smith, Mrs. Arnold Broyles, Mrs. Maude Cooper Pope, Mrs. Walter T. Colquitt, Mrs. W. F. Crusselle, Mrs. R. G. Martin, Mrs. J. B. Brooks, Mrs. C. F. Dowe Mrs. H. W. Burkland, Mrs. J. E. Springer, Mrs. Wm. Krumn, Mrs. W. E. Lotsperch, Mrs. Edwin M. Helbig, Mrs. W. E. Flooding, Mrs. J. E. Whiteman, Mrs. Helen Gay, Miss Mildred Cabaniss, Mrs. Tom Winkle, Mrs. Howard McCall, Mrs. Wm. L. Percy, Mrs. Chas. E. Robertson, Mrs. Milton E. Allen, Mrs. W. L. Schell, Mrs. E. D. McDonald, Mrs. G. B. Hinman, Mrs. Price Jones, Gilbert, Mrs. Bolling Jones, Mrs. Porter King, Miss Henrietta Smith, Mrs. Jock Lacey, Emma Louise Ware, Mrs. Newton C. Wing, Mrs. A. P. Treadwell, Mrs. T. T. Stevens, Mrs. H. G. Hastings, Mrs. J. A. McMurray, Mrs. Joseph N. Moody, Mrs. George T. Smith, Mrs. A. L. Moses, Miss Cora Seals, Miss Rosa Lowe, Miss Emma E. Habenich, Mrs. Clifton Orr, Mrs. Joseph G. Heard, Miss Bessie Kempton, Miss Medora Field, Mrs. W. B. Price-Smith, Miss Corinne Chisholm, Mrs. Robert E. Harvey, Mrs. John S. Spalding, Mrs. J. B. McCrary, Mrs. M. Ashby Jones, Mrs. Samuel Lumpkin, Mrs. Sam D. Jones, Mrs. Joseph H. Morgan, Mrs. Albert E. Thornton, Mrs. Robert T. Daniel, Mrs. Huyler Willett, Mrs. Rosa M. King, Mrs. Archibald Davis, Mrs. Topliff Davis, Miss Madeline Kipp, Mrs. Edwin A. Peeples, Mrs. W. A. Goodman, Mrs. L. M. Purdy, Mrs. E. W. Pegram, Mrs. J. T. Thompson, Mrs. Emory Caldwell, Mrs. P. H. McKinney, Mrs. W. F. Tremany, Miss Annie Mae Broach, Mrs. Kate Green Hess, Mrs. A. I. Branham, Mrs. J. L. Murphy, Miss Clemintine S. Haas, Mrs. Charles Herman, Mrs. Julian Bailey, Miss Bob Daniel, Mrs. Warren Neel, Mrs. N. V. McMillan, Mrs. George Breitenbucher, Miss La Trille Ross, Mrs. M. L. Thrower, Mrs. B. R. Barrett and Mrs. Lollie Belle Wylie.

SOCIAL ITEMS

Miss Helen and Lethea Turman will return today after attending a house party at Colonel and Mrs. W. E. Mann, Dalton, Ga.

* * *

Mr. and Mrs. Walter Wilson announce the birth of a son, Walter, Jr., May 17, at Wesley Memorial hospital.

* * *

Mrs. Corra Harris, of Rydal, Ga., and Mrs. Faith Harris, of Rockmart, have returned home.

* * *

Dr. W. S. Elkin, who is in New York, will return home the last of the week. Mrs. Elkin is in Kentucky.

* * *

Mrs. Henry L. Collier will return Friday from New York.

* * *

Asa G. Candler is in New York.

* * *

Dr. Thomas Crenshaw, Jr., who was badly injured in a recent automobile accident, is at Wesley Memorial hospital.

* * *

James Harrison is at Grady hospital, where he is imroving after an automobile accident Friday.

* * *

Miss Mary Dorothy Palmer, of Waynesboro, is the guest of Miss Hallie Poole.

* * *

Mrs. John C. Henderson and Mrs. John Keating have returned from Athens, having attended a family reunion with Mrs. Charles Talmadge. Mrs. Keating will be the guest of Mrs. Charles Rise for a few days before returning to her home in Portland, Ore.

* * *

Clifford Oliver, of Worcester, Mass., is the guest of his sister, Mrs. Philip Hunter Jeter, for several days.

* * *

Henry Livezey, of Philadelphia, is in the city on business.

* * *

The friends of Mrs. Carl C. McKnight, of Senoia, will be glad to know that she is improving after an operation at Nobles' sanitarium.

* * *

The friends of Mrs. J. R. Hardin will regret to learn that she still continues ill at Davis-Fischer sanatorium.

* * *

Mrs. Nathaniel W. Gennett, of Asheville, N. C., is at the Georgian Terrace.

* * *

Mrs. Walter P. Andrews will give a luncheon Friday at the Piedmont Driving club for Mrs. John Keating, the guest of Mrs. Charles Rice.

* * *

Miss Hallie King, of Rome, Ga. spent Friday and Saturday with relatives in Decatur.

* * *

The West Side Bridge club was delightfully entertained by Mrs. Broughton Branch on Tuesday afternoon.

* * *

The Christian Endeavor entertained the members of the Decatur Presbyterian church at "measure party" on Monday evening.

* * *

Mr. and Mrs. A. W. Almond are in New York and are registered at the Hotel Pennsylvania.

* * *

Mrs. W. L. Peel will leave next week for Charlottesville, Va., to visit her daughter, Mrs. Stephen Cratts.

* * *

Colonel and Mrs. Frederick C. Dale and Miss Andray Dale, who spent the past week at the Georgian Terrace, have returned to Fort Oglethorpe.

* * *

Mrs. Perry Moore and her young daughter, Margaret McKee Moore, are the guests of Mr. and Mrs. Hugh McKee at the Douglass apartments on East Eighth street.

* * *

Captain N. K. Killain, of Camp Benning, who spent the week-end at the Georgian Terrace, has returned home.

* * *

Dr. Howard Bucknell has returned from Saranac Lake, where he was the guest of his mother, Mrs. William Bucknell.

* * *

Mrs. William Stone has returned to her home in Kansas City.

* * *

Mrs. R. G. McAliley has returned from New York.

Third Ward Women Voters to Meet.

Mrs. W. W. Lotspeich, chairman of the Third Ward Women Voters league, will entertain the members of the league at her home, 291 Atlanta avenue, Thursday at 3 o'clock. Members are urged to attend, also an invitation is extended to members of other ward leagues.

Mrs. Lumpkin Makes Appeal

Mrs. Samuel Lumpkin requests all women who have received letters from the Salvation Army Home Service Appeal, to send the contributions to her as the lists must be checked to conduct properly the campaign among the women who have been asked for donations. She states that the drive is one of necessary and highly appealing motives, and that through giving in this May drive, the public will not be asked by the Salvation Army to give to their cause until a year hence.

FUNERAL SERVICE OF HENRY TROUT SET FOR FRIDAY

The funeral of Henry J. Trout, who died yesterday morning at his home, 210 Cascade avenue, will be held from the family residence Friday morning at 11 o'clock.

Dean Thomas H. Johnston, of St. Philip's cathedral, will conduct the services, and the following gentlemen will act as pallbearers: Arthur Dyer, C. W. Dunn, W. J. Barnes, Robert Ormond, Dr. S. D. Warnock and Beverly DuBose. The interment will take place at West View cemetery in the family lot.

Mr. Trout's death is deeply deplored by a wide circle of friends, as he was a man of fine qualities and traits. He was a faithful member of he Episcopal church, and had been a member for nearly all of his life. His death was due to acute indigestion, and came as a sudden attack at 3:30 o'clock Wednesday morning, when he was found almost unconscious by members of his family. Mr. Trout was 48 years old, and was a widower, his wife, who was formerly Miss Octavia Maner, of Atlanta, having died several years ago.

He had lived in Atlanta the last 25 years and, before his connection with the Piedmont Driving club, as assistant superintendent, he had been with the Capital City club. He was immensely popular with all the members of both clubs.

Mr. Trout was born at Cave Spring, Ga., and lived there until he came to Atlanta 25 years ago. He is survived by his mother, Mrs. W. P. Trout, of Atlanta; three sisters, Miss Georgia Trout, of Atlanta; Mrs. J. H. Couper, of New York, and Mrs. LeRoy Porter, of Montgomery, and two brothers, W. J. Trout, connected with the J. M. High company here, and C. W. Trout, of the Glenn Photo Stock company.

Mrs. J. Hamilton Couper will arrive in Atlanta this afternoon from New York, and his sister, Mrs. LeRoy Porter, arrived yesterday from Montgomery, Ala., and will be with their mother, Mrs. Trout.

Entertainment Under Auspices Woman's Clubs.

An evening of poetry and song under the auspices of the Atlanta Woman's club will be held this evening at eight o'clock at the Ansley Hotel Roof Garden.

Mrs. Irving Thomas, honorary president, hostess, will be assisted in entertaining by Mrs. B. M. Boykin, president, Mrs. Alonzo Richardson, vice president, and Mrs. Joseph G. Heard, Sr., chairman of entertainments.

The program will be as follows: Piano selections, Chopin Etude; Oh, Clair de L'lume, Debussey, Brahm, by Miss Lillian Peeples.

Brotherhood, Edward Jordy Graham; The Friend Who Walked With Me, Edward Jordy Graham, Eleanor G. Graham.

Vocal solos: At Dawning, Cadman; The Lullaby of the Night, Nesbit, by Mrs. Byrd Mitchell.

The Men Who Followed Dreux, Edward Jordy Graham; That's Mother, Edward Jordy Graham, by Judge George Hillyer.

Violin solos: Selection, Cavaleri Rusticana; My Wild Irish Rose, J. Mack Wooten, (Infant Prodigy.)

Parting, Edward Jordy Graham; The Lament of the Lioness, Edward Jordy Graham, by Eleanor G. Graham.

Vocal solos: Nina Nana; Mellisande, by Miss Natalie Hammond.

In Black and White, Edward Jordy Graham; The End of the Honeymoon, Edward Jordy Graham, by Eleanor G. Graham.

Spirituels: Sometimes I Feel Like a Motherless Child; Lindy Lu — Li'l Moon, by Miss Natalie Hammond.

Mrs. F. O. Cassidy at the piano.

Character dances: Kathryn Jones, Samuel Clark, Patricia Sanders, Anne Agricola.

General dancing.

Senior Class Entertained.

Tuesday at the home of Judge C. W. Smith, on Whiteford avenue, Professor Homer Wright, principal of Decatur High school, and Mrs. Wright entertained the senior class and their friends with a promenade party.

Japanese lanterns hung from the trees and shrubbery and the spacious lawn was ideal for many proms.

The house was decorated in ferns and many vases and bowls of Pauls Merron roses.

After refreshments the class sang several class songs.

Miss Katherine Daves directed the amusements and Miss Leila Belle Hopkins and Miss Daisy Frances Smith presided at the punch bowl.

Miss Helen Kites and Miss Sophie Wright gave delightful musical numbers.

Miss Helen Lockhart and Miss Daves recited.

About thirty-five guests were present.

FUNERAL FLOWERS

JOY FLORAL CO

Hemlock 4214

548 Peachtree St.

Near Georgian Terrace

U. D. C.'s to Give Informal Concert At Hexagon Hall

The United Daughters of the Confederacy will give an interesting concert at "Hexagon hall," that very odd old home of Mr. and Mrs. S. B. Turman, which is conveniently situated on the federal prison and Lakewood car line.

As it is a very short distance from the center of town a large crowd is expected.

The concert is an "al fresco" affair, with the Ampico player piano and a gifted violinist; Miss Mary McCord and Miss Ashields as soloist. Other delightful features will be given.

An "al fresco" supper will be served.

The concert is for the benefit of the Auditorium fund. Admission, 50 cents, and a cordial invitation is extended to all friends.

Ladies assisting in entertaining will be Mesdames John A. Perdue, T. T. Stevens, B. M. Boykin, Bun Wylie, J. Y. Sage, C. D. Love, A. O. Woodward, W. H. King, J. G. Heard, Sr., Richard Moore, E. E. Hughely, Samuel Lumpkin and others.

Reception to Student Nurses.

The woman's auxiliary of the Georgia Baptist hospital will entertain the student nurses of the Georgia Baptist hospital at the nurses' home, corner East avenue and North Boulevard, Thursday, May 26, from 4 to 6 o'clock.

Mrs. Sam D. Jones, president of the auxiliary, and Mrs. Frederic J. Paxon is chairman of the reception committee.

This will be a very interesting event planned for next week.

Lucy Cobb Alumnae To Meet.

The Atlanta Lucy Cobb Alumnae association are requested to attend the meeting which has been called by Mrs. Alfred Colquit Newell, president, for Thursday afternoon, May 26, at 4 o'clock at her home on Clifton road.

An interesting program will be presented, and a full attendance is requested. All old girls are expected at this get-together meeting.

For Beautiful Interiors

There is really no interior finish to compare with *Luxeberry White Enamel*—it produces results that gain instant admiration. It is easily cleaned; will not discolor crack, chip or peel. In addition to the lustrous white, the beautifrench grey and old ivory tints, now so popular in the best homes, can be obtained with it. Anyone can apply it. Try it next time—satisfaction guaranteed. (23)

Mrs. Yancy's Tea Honoring Mrs. Stillworth.

A pretty compliment to Mrs. J. C. Stallworth, who leaves soon to make her home in Montgomery, was Mrs. Goodloe H. Yancey's bridge-tea yesterday afternoon at the Atlanta Woman's club.

The game was played in the palm room, where a color note of pink and lavendar was artistically carried out in the decorations of sweet peas.

The guest prize was a jeweled hat pin. The score prizes were a lavendar fan and a silver dorine.

Following the game tea was served from a table adorned with a silver basket filled with lavendar and pink sweet peas.

Mrs. Yancey was handsomely gowned in black taffeta with a black hat trimmed in burnt ostrich.

The guests were sixteen friends of the hostess and honor guest.

ARTISTIC Picture Framing

For home or office

Southern Book Concern,

71 Whitehall

GAVAN'S

Hotel Dennis,

ATLANTIC CITY, N.J.

Directly on the Ocean Front

An American Plan Hotel of Distinction

CAPACITY 600 GARAGE

Walter J. Buzby

NEW YORK

HOTEL ASTOR

Ask anybody who stops at Hotel Astor!

THEY will tell you that representative and noted people of the world are our regular guests.

Men and women from every clime in Christendom meet here,—attracted by the central location—the spaciousness—the comfort—the attentive service and the excellent cuisine. We strive to make your visit with us ideal!

F. A. MUSCHENHEIM

NEW YORK

SAINT SIMONS BY THE SEA

JUST THE PLACE FOR YOUR VACATION

Boating — Bathing — Fishing — Dancing — Automobiling — Excellent Table — Good Music

SAINT SIMONS HOTEL

American Plan

ST. SIMONS ISLAND, GA.

To insure adequate accommodations, we suggest early reservations

HOTEL ST. JAMES

TIMES SQUARE, NEW YORK CITY

Just off Broadway at 109-113 West 45th St.

Much favored by women traveling without escort. "Sunshine in every room."

An Hotel of quiet dignity, having the atmosphere and appointments of a well conditioned home.

40 Theatres, all principal shops and churches, 3 to 5 minutes walk.

2 minutes of all subways, "L" roads, surface cars, bus lines.

Within 3 minutes Grand Central 5 minutes Pennsylvania Terminals.

Send postal for rates and booklet

W. JOHNSON QUINN, President

Signal Mountain Hotel

"THE HOTEL ABOVE THE CLOUDS"

200 Rooms. 200 Baths. Fireproof. Moderate Rates.

The South's Famous Mountain Resort. 2,000 Feet Above the Sea

JUST THE PLACE TO SPEND THE SUMMER

Pleasant Days, Cool Nights, Pure Air, Pure Waters.

Golf, Tennis, Horseback Riding, Boating, Swimming, Dancing

Write for Rates, Literature and all Information to

Signal Mountain Hotel, Signal Mountain, Tenn.

(Overlooking Chattanooga)

Peabody Conservatory Baltimore

The Leading Endowed Musical Conservatory of the Country

Summer Session

July 4 to August 13

By special arrangement with the JOHNS HOPKINS UNIVERSITY credits in certain branches may be offered for the B. S. degree.

Tuition, $10 to $35, According to Study

Practice Pianos and Organs Available

Circulars Mailed FREDERICK R. HUBER, Mgr.

THE CONSTITUTION
The Standard Southern Newspaper.
Published Daily, Sunday, Tri-Weekly.
CLARK HOWELL
Editor and General Manager.
Directors: Clark Howell, Albert Howell, Jr., E. R. Black, H. W. Grady, Clark Howell, Jr.

THE SOUTH'S STANDARD NEWSPAPER
CONSTITUTION
WISDOM JUSTICE MODERATION
ESTABLISHED 1868

Entered at the postoffice at Atlanta as second-class mail matter.
Telephone Main 5000.

ATLANTA, GA., May 19, 1921.

SUBSCRIPTION RATES:

	1 Wk.	1 Mo.	3 Mos.	6 Mos.	1 Yr.
Daily and Sunday	20c	90c	$2.50	$5.00	$9.50
Daily	16c	70c	2.00	4.00	7.50
Sunday	10c	45c	1.00	1.75	3.25

Single Copies—Daily, 5c. Sunday—10c.

J. R. HOLLIDAY, Constitution Building, sole advertising manager for all territory outside of Atlanta.

The Constitution Washington office is at the Raleigh Hotel. James A. Hollomon, correspondent.

THE CONSTITUTION is on sale in New York city by 2 p. m. the day after issue. It can be had: Hotaling's Newstands, Broadway and Forty-second street (Times building corner); Thirty-Eighth street and Broadway, and Twenty-Ninth street and Broadway.

The Constitution is not responsible for advance payments to out-of-town local carriers, dealers or agents.

Member of the Associated Press.
The Associated Press is exclusively entitled to the use of publication of all news dispatches credited to it or not otherwise credited in this paper and also the local news published herein.

UPHOLDING DORSEY.

In dealing with the controversy that has arisen over the recent public statements made by Governor Dorsey regarding inter-racial conditions in this state, Georgia cannot accomplish anything by doing the ostrich act.

It has got to face the facts!

First and foremost is the fact that Georgia **leads all other states** in the matter of lynching.

Regardless of what the remedy might be, or of how folks like or dislike it, **that is the record!**

Another fact Georgia must face is that recently the most revolting instance of peonage ever known was brought to light in this state, and that other disclosures that followed emphasized the seriousness of the situation.

Those are the facts; and, try as we might, we cannot escape them.

It is preposterous to think that the state can bury its head in the sand, ostrich fashion, and hide from the world some of the things that we wish the world did not know.

It is criticism from the outside that has caused the present controversy.

Governor Dorsey did the courageous and the manly thing in calling public attention to conditions, and it is worthy of note that his position is being commended even by some of his most active political adversaries.

They know that he had only one possible motive in doing what he has done, and that was the good of the state.

The governor is out of politics. He declares that he is a candidate for no office, and that under no circumstances would he ask for any public office, his intention being to settle down to the practice of law at the close of his term as governor.

But he is being criticised by others who are in politics and who are seeking political office!

Those who have sponsored such efforts are now hearing the response of the better sentiment of the state—from those citizens who are not on a hunt to make demagogic political capital out of every passing breeze, and to see just how far they may be able to turn it to their own use!

From one end of the state to the other Georgia is beginning to realize the meaning of the criticism that is being heaped upon the state by the outside world, as it is reflected by the press of the entire nation.

This criticism is coming, not by reason of anything Governor Dorsey has had to say, but by reason of the condition that provoked the governor's statement!

In some of the instances cited by him the governor may have been indiscreet.

The manner of his presentation of the situation might have been improved upon.

But that is beside the point.

The main thing is as to whether or not there is ground for the governor's statement that the state should put a stop to the unenviable notoriety it has obtained as being **the leader of the lynching states of the union.**

Is the governor right or wrong on that proposition?

Now that we have had expressions from the political end of the controversy, it is time to hear from those who would not sacrifice law and order to gain a political end, and it is distinctly creditable that some of those who have been among the most conspicuous political antagonists of the governor are big enough and patriotic enough to give him their support in his courageous appeal for the enforcement of law, and the protection of the good name of the state!

FOR DISARMAMENT.

Announcement that the naval appropriations bill as it will be voted upon by the senate will include an amendment providing for the opening of negotiations with the other nations looking to a program of world disarmament will undoubtedly be received with gratification the world over.

The indications are that even the most determined "preparedness" enthusiasts in both houses of congress will discontinue their fight against this amendment, and that the bill will be enacted substantially in its present form.

Especially will this amendment meet the hearty approval and support of the mothers of America, for it is significant of a movement toward the end of war; and it is the mothers of men who realize, more forcefully than any other element of the people, what war really means!

Statisticians tell us that of every dollar the American people pay into the federal treasury only about three cents are applied to a constructive purpose, the rest going to meet the financial burdens imposed by war—past or prospective!

And the people of other nations are likewise burdened even to a greater extent than are the citizens of this country.

Just now the expenditures in preparations for war possibilities are pyramiding at a rate that if not checked, will eventually bankrupt the world!

And this, too, just after the close of a war which, from the American point of view, at least, was a war to end war!

Of course, it would be impracticable and unwise, if not fatal, for the United States to attempt to disarm while the other world powers are going ahead building battleships and equipping new armies, as practically all of them are now doing.

But it is altogether safe, timely, honorable and appropriate for this nation to be the first to move in that direction by suggesting a world conference with universal disarmament in view.

That is really what this amendment to the naval appropriation bill amounts to; and it is to be hoped that it will be permitted to remain in the act, and that it will prove to be the first official and legal step toward disarmament and—universal peace!

GRADY IN THE SCHOOLS.

It is a peculiarly timely feature of the Henry W. Grady memorial that special exercises in his memory will be held in the public schools on Tuesday morning, the 24th.

And it is a happy thought of the committee of arrangements that men who knew Mr. Grady should talk to the boys and girls on that occasion. They will have something to say that will interest every pupil, and we feel sure that the principal of every school will gladly adopt this suggestion.

The boys and girls of today hardly realize as their parents do the many-sided genius of the rarely gifted Georgian whose memory is to be honored next week, and it is doubtful whether they have any adequate conception of his great constructive work for the south.

Henry W. Grady was the incarnation of the "Atlanta Spirit," a man who knew no such word as fail. It was in the atmosphere of difficulty that his genius became transcendent and his delight was in overcoming obstacles that paralyzed the energies of ordinary men.

It is this type of manhood that appeals to the hopeful spirit of youth and there could be no surer guaranty of a genuine revival of the Atlanta Spirit than to see the boys and girls of Atlanta devoted to the memory of Grady and guided by his inspiring leadership.

We trust that the superintendent and the principals will see that the appropriate exercises are held in every school in Atlanta next Tuesday morning.

We agree with Dr. Einstein that "the sun's rays are shifting," for we notice how they rouse the sleeping Sons of Rest and make them hunt the shady spots.

Once they growled because the dollar didn't go far enough, but now they won't let it get out of sight.

Colonel George Bailey criticizes the Georgia peach crop, yet he knows very well that the law prevents us from raising peach-and-honey, as formerly.

No matter how much Germany pays, she'll never be able to pay "in full."

This May weather makes a shivering world mad enough to knock the spots out o' the Sun.

We shall not bother about the Einstein theory unless it comes around and interferes with our garden work.

Just From Georgia

By FRANK L. STANTON.

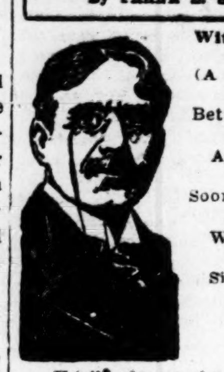

With Her Sweetest Songs.
(A Message for May.)
Better get your birds in tune
All the way along:
Soon will come the Lady June,
With her sweetest song.
Singing to the sky,
Till winds forget to sigh,—
You'll almost think that heaven
Is fixin' to reply.

The May flowers are dreaming,
Of her coming, fair and sweet,
When all the stars will listen
To hear her dear heart beat.

Singing to the sky
With joyous heart and high,
Not a song of shadows—
No memories of a sigh!

* * * * *

"We do not claim to be a weather prophet," says the columnist of The Arkansas Gazette, "but when the asphalt is soft at noon we know summer is here, or hereabout."

* * * * *

"Kick In."

That's the headline C. T. Davis puts to this one:—

"Oscar is figgering
On starting a movement
For a benevolent
Institution
For homeless poker chips."

* * * * *

Talk of the Home-Town.

Kirkville has a lawyer by the name of Saw Mills. He should be able to get through all the hard knots that come up in the practice of his profession.—Hale Hustler-Leader.

A lot of people would deny that they don't know all about Plymouth Rock. Don't they know perfectly well it's the place where the popular breed of hens originated?—Linn Budget.

The monotony of this quiet little community was broken last week when a family who were moving through the country in covered wagons stopped at the blacksmith shop there to have three cows shod with iron shoes.—Aurora Advertiser.

* * * * *

Somewhere.

Somewhere the world is bright, dear
And fair the flowers blow,
The valleys sing delight, dear,
Forgetful of the snow.
Still light from dark we borrow
Along the lonesome way,
The music of tomorrow
Charms the trouble of today.

* * * * *

That's the Question.

Of the statement that a former editor "left the newspaper game to go into business," a western editor "wants to know what running a newspaper is called?"

* * * * *

It's Up to Them.

New scientific theories,
The toiling ones must shirk,
But the toilers pause to ask them—
"What do you think of Work?
The relativity of things
Just everywhere may lurk,
But to line up on payday
Means a universe of Work!"

* * * * *

Classical Texas Town-Names.
(From The Honey Grove Signal.)

Collin county is trying to get in Fannin county's class in the contest for classical village and community names. Collin submits a fairly good list, which includes Monkey Run, Possum Trot, Buzzard Roost, Frog Hollow and Skeeter Flat. The names do credit to those giving them, but of course they do not compare in real classical nomenclature with Fannin's prize quartet, Lizzard Lope, Lazy Neck, Bug Tussle and Stool Grub.

Great Loss to Journalism

(From The Walton (Ga.) News.)

Georgia journalism, particularly that bright morning paper, The Atlanta Constitution, as well as Georgians of other pursuits and pastimes, sustained an irreparable loss in the death of Miss Isma Dooly. For twenty-eight years Miss Dooly added grace, dignity and tone to the southern daily, and besides the work of her pen, she accomplished tasks among Georgians that forever carved her name on the hearts of the new south. For a number of reasons we deplore the passing of this gifted woman, but for the most part, we regret this death because of what it detracts from Atlanta's field of newspaperdom.

TO MUSIC

What is music? Ah, to me
'Tis something high as destiny:
There are moments in our life
When, worn with care and faint with strife,
We turn for strength to early days—
The solace of forgotten lays—
And hear again in Memory's ears
The melodies of vanished years.

If the enigma of this world
May e'er for mortals lie unfurled,
If we may ever hope to see
A light beyond mortality;
If fervered strivings of the soul
May sometime reach their distant goal,—
'Tis Music's lamp shall lead the way
And tell the blessings of the day.

Ah, the rapture sweet with pain
And the comforts that remain
When through the night of earthly fears
A gleam of melody appears:
'Tis then we know, whate'er may be,
That there exists Divinity;
To have lived and heard no hallowing strain
Is surely to have lived in vain.

—EDWIN AMES GILLIAM.

LADIES' AID SOCIETY PROMISES FINE DINNER

Old-fashioned chicken pot pie and other delicacies will make particularly attractive the annual May dinner of the Ladies' Aid society of the First Christian church, which will be served from noon until 2 o'clock this afternoon. The price is very small, and a satisfying dinner is assured all who come. Mrs. John A. Perdue, president of the society, is in general charge of the arrangements.

Besides the chicken pot pie, the menu will include chipped ham, creamed Irish potatoes, fruit salad, coffee and ice tea, and ice cream and cake. More than ten committees are co-operating with Mrs. Perdue in arranging the dinner.

Seen and Heard in Washington

BY JAMES A. HOLLOMON

Washington, May 17.—(Special.) "Renewed and continued prosperity will result from revision downward of the taxes and the expenses of the government," C. C. Hanch, chairman of the taxation committee, National Automobile Chamber of Commerce, speaking before he senate finance committee, will say tomorrow.

"Normal consuming abilities can only be restored by adjusting economies and removal of improper burdens from all. The government can be operated on a $3,000,000,00 basis. This allows $1,000,000,000 for interest on the war debt, and doubles the $1,000,000,000 pre-war budget to make allowance for increased costs."

"The heaviest burden bearer of the present tax load is the automobile industry," George M. Graham, member of the motor truck committee, National Automobile Chamber of Commerce, will state at the same hearing.

"The motor car and motor truck not only pay the normal taxes levied upon all industries, but also special additional federal taxes on sales of complete units and parts, as well as special state license and registration fees.

Everybody knows that!

But what are the republicans going to do about it?

Gee!

* * * *

The motor truck is the farmer's private short-haul transportation line which hauls his goods directly to the market or to the railroad terminal.

Five million head of live stock were hauled to market by motor truck during the past year.

The definite need which the truck is filling in agricultural sections is indicated by the fact that Iowa registered 29,800 motor trucks during the year 1920, an increase of 110 per cent over the preceding year.

The importance of the passenger car is fully as great to the farmer. Thirty-three per cent of all passenger cars are registered in communities having less than one thousand inhabitants.

The passenger car and truck, moreover, Graham will say, are meeting a nation-wide public need, being one of the main avenues of transportation. Four billion, nine hundred million persons were carried by motor cars during the past year, or four times the traffic on steam railroads.

One billion two hundred million tons of freight were carried by motor trucks, or half the amount carried by the steam rail lines.

In reality, can we realize what it all means to our national life? Just as well begin to take notice, believe me!

* * * *

According to official government reports, there are large numbers of motor trucks in storage at Camp Gordon and Camp Jesup, near Atlanta, "literally rotting from want of attention."

How true the last paragraph is, I don't know.

I do know that Georgia needs these trucks in her scheme of highway construction, and if this government is broader than a two-by-four, Georgia will get them for use in her program of federal road construction.

It must be recalled that the policy under the administration of Mr. Wilson was to turn these, and all other road machinery, over to the states, according to federal road mileage, without cost, and to thus stop dealers from profiteering at the expense of the government in the handling of this and other machinery.

To illustrate—

At a recent public auction sale at Jeffersonville, Ind., by the war department, trucks which cost $4,000 each brought as low as $35 each, and $950 each at the highest. Roadsters which cost $1,200 each brought an average of only $75 each.

At the same sale, one-and-a-half-ton trucks, which cost $3,500 each, brought at the lowest $26 each, and at the highest $530 each. Five-and-a-half-ton trucks, which cost $5,000 each, brought at the lowest $650 each, and at the highest but $1,200.

Similar sales at Camp Jesup, Ga., and at Camp Normoyle, Texas, realized low prices, with motorcycles selling for an average of $12 each at Camp Jesup and for an average of $6 each at Camp Normoyle, although they cost $300 each. Light delivery trucks brought as low as $24 each, although they had cost $1,200 each.

The point is—

Stop trying to beat the government and get down to brass tacks!

Let these trucks, motorcycles, tractors, etc., go to the highway department for road construction, and then everyobdy gets the benefit—and in its final analysis, that is the highest ideal of a republican government.

* * * *

The air mail service was three years old May 15. During the past year it had a general average performance of 78 per cent of trips completed and 83 per cent of miles completed. Its best general monthly average performance was 95 per cent, in July, 1920.

It had a general average performance of 90 per cent of trips completed during April, 1921, when the very worst weather of the year prevailed. Violent snow storms over the Rocky mountain district, and dense fogs and cloudy conditions were encountered during that month over the eastern portion of the air mail routes.

The New York-Washington route has completed its eighth consecutive week with 100 per cent performance.

During the past year the service has covered 1,313,379 miles with mail. It carried 1,015,053 pounds of mail, which amounted to 40,602,130 letters. The cost of its operation for the year, with April estimated, was $1,342,362.67. The average cost per mile was $1.02.

The routes now in operation are the transcontinental route from New York to San Francisco via Cleveland, Chicago, Omaha, Cheyenne, Salt Lake and Reno. A route from Chicago to Minneapolis; another route from Chicago to St. Louis, and the route from Washington to New York. The Washington-Atlanta route will probably be installed this coming summer. It is so believed.

* * * *

Wilson, Ill., the only town in the U. S. A. named in honor of Woodrow Wilson, has been abandoned. It has been taken off the map.

Wilson until yesterday was a station on the Chicago, Milkaukee and St. Paul railroad, five miles southwest of Waukegan. The trains stopped there. Now they do not even hesitate.

The station was once known as Warrenton, but it was rechristened during the war. Retrenchment on the part of the railroad is responsible for its abandonment.

It will now be called "Warren," after the G. O. P. president.

And business will revive again because all of the patrons are now claiming to be "republicans."

So there you are! It all depends upon who was elected.

***

James M. Cox, recent democratic candidate for President, said in New York a day or two ago, he had postponed his investigation of European conditions until late in the autumn. The former Ohio governor, who went to New York with Mrs. Cox to attend the wedding of one of her relatives, was to sail in June. At the time this trip was announced it was suspected in some circles that Mr. Cox was to study the world problem at first hand so that he might be fortified to run for president in 1924.

"It seemed to me it would be some time before the reparations question would be really settled and the situation shaken down," said Mr. Cox, "so I decided to wait until I could make a study under better circumstances."

On the other hand Governor Cox realized that by waiting a little while he would find the republican policy as to the allies the same as the democratic policy; and that, forgetting the spoils of office, he would find himself more at home in the environment of a nation's urgent reality, than in a party's camouflage for expediency.

Answering correspondents for a moment—

***

Emmett Houser, of Ft. Valley, wants to know if postmasters, of the presidential class, wil serve out their commisison terms.

Absolutely; unless removed for causes other than political.

John C. Greer, at Savannah, wants to know if Dr. Clarke will be appointed collector of customs at that port.

I don't know. The administration might go a long ways and do worse; although I do not think Dan is as good a judge of fine Irish and Scottish whisky as the office really demands. He knows "white lightning" infinitely better!

***

The House Bergdoll committee has traced to a kitchen table in the home of Mrs. Emma C. Bergdoll in Philadelphia the $105,000 in gold which her son, G. C. Bergdoll, says he buried in western Maryland. But there the trail was lost.

It is a dollar to a doughnut that General Anstell is tickled almost to death at the notorious inefficiency of the District "Bloodhounds."

They are perhaps no more competent, but they are a darn sight more discreet, even in Atlanta!

And that is going some!

Bits of New York Life

BY O. O. M'INTYRE

New York, May 18.—Broadway sang a requiem for the Garden cafe the other night. The Garden took the count just like Rector's, the Pekin and a score of other dazzling night haunts to make way for tasteless substitutes. It was quite a rosy place, cozy and everything.

Garden girls were never standoffish. If a gentleman at the first row tables wanted to buy a drink he would wink and a girl would leave her singing, high kicking or whatever the demands were upon her art, and join him. It was courtesy and besides it encouraged the Johns to remove the padlocks off their pockets.

The night of the closing was quite historic. Drinks of ginger ale seemed to have a wonderful effect on one and all. The girls shimmied coyly with eyes cast demurely down—perhaps on their pinkly coral unshod feet. The tired business men, throwing off the weight of mighty affairs, shimmied too, and some even dangled the ladies of the ensemble on their knees—in a fatherly, tired business man sort of way.

As dawn came the gaiety died down. The saxophone gave a final moan and the poor trap drummer toppled over in a heap. Some of the girls were very tired and had to be assisted to their taxicabs. Others were not a bit tired and wanted to ride on top of the cabs. Garden girls are like that—playful and jolly.

The hat check boy climbed out of his pocketless uniform, turned in last night's graft from the padrone of the hat check room, and arrayed himself in his frayed, green pinchback suit. His job was gone. The waiters who have seen much of the sordid side of New York's night life were through for always.

The old red carpet which looked so luxurious under the rose colored lights at night will now go to the store house—stained with stains that people didn't notice at night, from the overturned steins and highballs of the hard-drinking generation.

The Garden girls will go out trouping with burlesque shows. The cabaret is all through. It costs too much and the public has had enough of it. Jazz life of the future is to be confined to private apartments where the forehanded man has laid in a good private stock.

Fifth avenue is shamed of its traffic towers. So it has donated a half million and artistic towers will replace the original design. The new system has proved a great success.

Just when I begin to feel that I am a regular New Yorker—carry matches and everything—some barker for a rubberneck wagon accosts me with: "Now's the time to take a trip to Coney. The auto is nearly filled. See the wicked Oriental dancer!"

An artist of some prominence. A girl noted somewhat for her beauty. Both at a cafe table looking listlessly out from saffron sockets. Chalky complexions and twitching muscles. The gossips say that for many months they have been addicted to ether. Each has lost much weight. No more striking illustration of the thorns that lie underneath Broadway's path of roses has ever been noted by the writer. It is such sights that make the gay life hideous and make one long for the clean snows of Alaska. But Broadway gives them only a glance where once it hailed them with pats and accolades—and then goes on its way with a cynical, knowing smile.

GASOLINE EXPLOSION CAUSES LITTLE DAMAGE

An explosion of a small can of gasoline in the cleaning department of the Capital City laundry on Whitehall street created a bit of excitement for several minutes yesterday. Several downtown fire companies responded to an alarm, but the flames caused by the explosion had been extinguished before they arrived. No one was injured, and the damage was small.

SNATCH THIEF GRABS PURSE OF MISS BAKER

Miss Willie Baker reported to the police department Wednesday that a snatch thief grabbed her purse Tuesday night as she was returning from town to her home at 114 Berean avenue. She could not give a description of the thief, as he approached her from behind and darted away as soon as he got the purse in his hands. The purse contained a small amount of change.

HEALTH TALKS

By WILLIAM BRADY, M. D.

A FILLING IN TIME.

The baby teeth must be kept sound if good, regular, sound, permanent teeth are desired. It is cruelty to permit a young child's teeth to decay or to neglect baby teeth that show cavities, merely because the teeth are only temporary.

The first molar tooth of the permanent set appears at about the age of seven years. If there are already neglected decayed teeth in the child's mouth, this first permanent tooth is very likely to become decayed; in fact, it is frequently found with a cavity at the very first examination after it is erupted. Parents generally fail to understand that this first molar or seven-year molar is a permanent tooth, and therefore they fail to take the child to the dentist to have the cavity properly treated. The caries progresses until the tooth is damaged beyond redemption. Then arises a serious problem: Hobson's choice of allowing the decayed tooth to remain, with its menace to he integrity of the other teeth and of the tonsils and adenoid body and to the child's general health, or extraction with its menace to the regularity of the future permanent set and the development of the jaw. My own preference would be for extraction in such a quandary, though I should certainty defer to the judgment of the dentist in such a matter.

It is no idle speculation that a decayed molar tooth favors disease of the tonsils and adenoid body. The last molar tooth in a child's or adult's mouth is practically in contact with the tonsils when the mouth is closed. It is therefore conceivable that bacteria may be directly implanted upon the surface of the tonsil from a cavity in the back molar tooth. Some throat specialists view this relation from the other side—they think that infection travels rather from the tonsils to the back molar teeth. I am not a throat specialist and do not see it that way. It is a familiar observation that children whose teeth are kept sound rarely, if ever, have diseased tonsils and adenoids. Aside from the feeding of children with wholesome, plain undoctored food instead of the molly-coddled stuff that spoils so many youngsters, there is probably no other one precaution fraught with such far-reaching benefit to a child's health as the careful preservation of the baby teeth.

I am making no appeal for toothbrushes, nor urging dentifrices. If we gave children undenaturized food they would have little need for tooth brushes and other impedimenta of the oral toilet. A brushing occasionally may be all right. No harm, provided the brush is clean What I am pleading for is early, regular, frequent visits to a competent dentist.

QUESTIONS AND ANSWERS.

Water With Meals.

I am a boy 13 years old, and drink about four glasses of water with each meal. My aunt thinks it floods my stomach. Does drinking that much do me any harm? (H. S.)

ANSWER—It may do harm, Howard. A glass or two of cold water with meals may be all right. Why the sudden thirst at meal time? It certainly does harm if you use the water to wash down food.

Blue Eyes Change to Brown?

If a child is born with blue eyes, is it possible for the eyes ever to turn brown, or vice versa? (D. A. E.)

ANSWER—All eyes are brown. Brown is the color of the pigment of the iris. If there is much pigment, the eyes are dark brown ("black"). If none, albinoa. If very little, "blue;" if more, gray; if still more, brown. The eyes often grow darker than they were in infancy. They never grow lighter.

Cataract Need Not Ripen.

How long does it take for what is called an "inside" cataract to ripen? Have you known in your extensive experience of any instance of a cataract passing off the eye of its own accord, or rather drying up? (C. R. W.)

ANSWER—Cataracts take months or years to ripen, but it is no longer necessary to wait for ripening. I haven't any particular experience with cataract, other than the casual experience of any doctor, and I have never known of an authentic instance of cataract clearing up spontaneously.

Cox College Program For Commencement Will Begin Friday

The commencement program for Cox College, announced yesterday, is as follows:

Friday afternoon, May 20, from 3 to 6 o'clock, annual art exhibit; also at same hour, exhibit of household economics department.

Friday evening, May 20, at 8 o'clock, play by the expression department.

Saturday afternoon, May 21, at 5:30 o'clock, alumnae banquet at the college.

Saturday evening, May 21, at 8 o'clock, closing recital by conservatory of music pupils, in College auditorium.

Sunday, May 22, at 3:30 p. m. baccalaureate sermon by Rev. W. M. Seay, D. D., in college auditorium.

Sunday evening, May 22, at 7:30 o'clock, sermon before the college Y. W. C., by Rev. D. W. Key, D. D., at the college.

Monday evening, May 23, at 8 o'clock, in the college auditorium, annual debate between the Lanier and Philologian Literary societies. The question: "Resolved, That Great Britain should withhold political freedom from Ireland." Affirmative, the Lanier society, represented by Miss Dorothy James and Miss Marjorie Olds. Negative, the Phillilogian society, represented by Miss Julia Mashburn and Miss Lucile Westerfield.

Tuesday forenoon, May 24, at 10:30 o'clock, Senior class-day exercises, in college auditorium.

Tuesday afternoon, May 24, at 4 o'clock, annual meeting of the board of trustees.

Tuesday evening, May 24, at 8 o'clock, in the college auditorium, commencement exercises. Address by Governor Hugh M. Dorsey. Delivery of diplomas and conferring of degrees.

CHANGE IS ANNOUNCED IN TROLLEY SCHEDULES

A five minute car service on Washington street to the Ostrich farm at the east gate of the Lakewood fair grounds will be inaugurated Friday morning by the Georgia Railway and Power company. The new schedule will be maintained during the rush hours of morning and night. It replaces the present ten minute service, under which the cars have turned back to the city at Weyman and Capitol avenues.

PASTOR WILL DISCUSS PEONAGE SITUATION

The peonage situation in Georgia will be discussed from the pulpit of the Baptist Tebernacle on Sunday night. Rev. John W. Ham, pastor of the church, stated Wednesday that he intended to expose the conditions of peonage which have prevalled for years under legal authority, and to discuss the illegal peonage situation in the light of the legal practice of the system, which has been prevalent for years in Georgia.

RAGSDALE EXPECTED TO RUN FOR ALDERMAN

Friends of I. N. Ragsdale, of the tenth ward, have about persuaded him to consent to the use of his name as alderman from the tenth ward in the next city primary.

Mr. Ragsdale lives at Oakland City but he has friends throughout the city who will be interested in this announcement.

Mr. Ragsdale has long been identified with the public activities of the city and he has served several terms in council.

Not only has he the interest and welfare of his own ward in view but he has operated upon the broader basis that a member of the city council serves not only his ward but the whole city.

Mr. Ragsdale is a prominent live stock dealer at the head of the Ragsdale-Lawhorn Horse and Mule Co., and in addition to this he is an extensive real estate owner having contributed perhaps more to the improvement of his ward than any citizen living in it.

While Mr. Ragsdale has not definitely announced his candidacy his friends declare that he will soon do so.

DR. ELMER CLARK WILL SPEAK HERE AT BIG AD MEET

Dr. Elmer T. Clark, editor and secretary of church publicity for the Methodist Episcopal church, south, with headquarters in Nashville, has accepted an invitation to address the Associated Advertising Clubs of America at the national convention to be held in Atlanta next month.

A special request has been made that Dr. Clark made an exhibit of all the literature and publicity material issued by the educational commission of the Southern Methodist church in connection with the $33,000,000 campaign to strengthen the 91 educational institutions maintained by that denomination. The Christian Education Movement is the second Methodist campaign for which Dr. Clark has headed the publicity organization.

Two years ago southern Methodists celebrated the 100th anniversary of the missionary movement in that church by asking their constituency for $35,000,000 for world missions. More than $50,000,000 was subscribed and leaders in the Christionan education movement predict that when the present campaign closes, June 5, that not only will the $33,000,000 fund sought be secured, but that amount will be oversubscribed.

Leaders in church affairs claim that much of the credit for the success of these two enterprises is due to the publicity organization.

BIDDEN BY DEATH, LANE TELLS THOUGHTS

Continued from First Page.

had not been just as good as they should have been. Those men who sleep twelve hours perfectly before being electrocuted have evidently led more tranquil lives than I have, or have less concern as to the future. Ah, now, I was to know the great secret! For forty years I had been wondering, wondering. Often I had said to myself that I should summon to my mind when this moment came, some words that would be somewhat a synthesis of my philosophy. Associates said to those who stood by after he had drunk the hemlock, 'No evil can befall a good man, whether he be alive or dead.' I don't know how far from that we have gone in these 2,400 years.

"The apothegm, however, was not opposite to me, because it involved a declaration that I was a good man, and I don't know anyone who has the right to so appreciate himself. And I had come to the conclusion that perhaps the best statement of my creed could be pitted into the words, 'I accept,' which to me meant that if in the law of nature my individual spirit was to go back into the great ocean of spirits, my one duty was to conform. 'Lead kindly light,' was the gosple I had, I accepted."

Harding Condoles Widow.

President Harding sent the following message of condolence today to Mrs. Franklin K. Lane, at Rochester:

"I have just learned of the death of your distinguished husband, and am wiring to express my very great shock and my exceedingly deep sorrow over his untimely death. He was an outstanding American who rendered most distinguished service to his country and found an abiding place in the affections of all who knew him well. Mrs. Harding joins me in an expression of most sympathetic condolence."

Former President Wilson also sent a message of condolence to Mrs. Lane, which was not made public.

Word of the death of Mr. Lane came as a peculiar shock to the nation's capital, for so many years more his home than his chosen place of residence in California. There were manifestations of grief in every department of the government, from the president to the messengers in the interior department, who had known so long the kindly, humorous, but efficient public servant.

The blow fell most sharply at the home here of Mrs. Philip C. Kauffman, his only daughter.

Born in Canada.

Franklin Knight Lane was born near Charlottestown, Canada, July 15, 1864. His family moved to California during his childhood. He attended the University of California, graduating with the class of 1886. In 1893 he married Anne Wintermute, of Tacoma, Wash.

He engaged in newspaper work in early life, as a reporter, as New York correspondent for western newspapers, and as publisher and editor of The Tacoma Daily News. He was admitted to the California bar in 1889 and practiced law in San Francisco for many years.

He was democratic candidate for governor of California in 1902 and received his party vote in the legislature for United States senator in 1903. He was a member of the I. C. C. from 1905 to 1913. In 1913 he was appointed secretary of the interior in the cabinet of President Wilson. He resigned to enter business.

Mr. Lane was operated on Friday, May 6, for the removal of gall stones and the appendix. He rallied normally from the operation and his condition was considered favorable until shortly before his death.

Lane resigned as secretary of the interior in President Wilson's cabinet on March 1, 1920.

He was vice president of the Pan-American Petroleum and Transport company until his death.

Following his resignation from the Wilson cabinet, Mr. Lane sought to recover his health and came here in January of this year. He was advised to spend the winter in a warmer climate and vistied in California, returning early this month. His condition was favorable for an operation and continued improvement was noted until the heart attack was developed this morning.

The body of Mr. Lane left Rochester for Chicago tonight, accompanied by George W. Lane, his brother; Mrs. Franklin K. Lane and Mrs. Franklin K. Lane, Jr. Mr. Lane died suddenly following an attack of heart disease.

Funeral services will be held at Chicago, where his body will be cremated following a private funeral, one of Mr. Lane's last requests.

ECONOMY FORCES CUT NAVAL BILL

Washington, May 19.—Economy advocates won the first bout in the senate today on the $500,000,000 naval appropriation bill. After the agreement yesterday by administration forces to support the Borah amendment requesting the president to call a disarmament conference, attack turned today on appropriation items, and on the first test of strength, $1,000,000 was pared from the bill.

Through a combination of republicans with democrats, the senate by a vote of 39 to 31 cut the appropriation of $4,500,000, recommended by the naval committee for transportation and recruiting of men to $3,500,000. On the next vote, however, enough republicans changed to sustain the committee increase from $7,500,000 to $9,000,000, for navy yards and docks.

Another economy move was in the adoption of amendments suspending the Charleston, S. C., dry dock project until July 1, 1924. By a vote of 40 to 28, the senate adopted a committee recommendation probititing the dry dock expenditures, including dredging of a channel.

Amendments Adopted.

The group opposing the committee increases thereupon quit the battle and a number of the committee amendments were adopted. These included appropriations of a million and a half dollars for development of a submarine and destroyer base at Guam; $800,000 for the Sand Point, Wash., naval air station; $1,000,000 for development of a submarine base at San Pedro, Cal., and $15,000,000 toward the construction of two airplane carriers to cost not more than $26,000,000.

Committee amendments authorizing the secretary of the navy to accept a tract of land from the city of Los Angeles to be used as the site for a naval submarine base and a tract from King county, Washington, for use as a site for an aviation, were approved. Action on acceptance of a tract near Camp Kearney for an aviation station went over by request of Senator Borah, republican, Idaho. He also obtained postponement of action on the Alameda, Cal., supply base project and on committee amendments which would permit a naval personnel of 120,000 men instead of 100,000 provided in the house bill.

Reed Is Speaker.

Committee recommendations to increase the cost limits of the battleship California, four other battleships and a number of submarines, now building, also were approved. The total increase amounts to approximately $12,000,000.

The only extended speech of the day was delivered by Senator Reed, democrat, Missouri, who advocated a strong navy "able to meet all-comers," adding that "we will strengthen the hope of a disarmament if in the meantime we continue a large building program.

Property Valued At $775 in 1855 Brings $232,960

BY PAUL WARWICK.

A man with a 2-cent stamp and a reasonable amount of honesty and perseverance seventy years ago could easily leave his posterity a million or so to expend for toddle lessons and gasoline—if Atlanta realty figures are to be a criterion. And why shouldn't they? If you can leave that cup of Java you're fiddling with long enough, listen to this:

You know where the Savoy theater is? Right up from Five Points, just far enough to make it interesting; right in the center of what we are pleased to call our bustling business section. On January 2, 1855, ten years before the Confederacy fell, that piece of property sold for $775. Three figures! Julius A. Hayden sold it to one William Beach and Mr. Hayden, 'tis said, thought himself extremely fortunate, and forthwith went out and bought his children a pair of shoes each—three children—returning home with $770.50.

Changes Hands Again.

Five years rocked on. The war between the states was a little more than impending. It was coming. William Beach, by one of those rare strokes of business genius, sold the property on which the Savoy theater now stands to Joseph Winship for the stupendous sum of $1,000! It was a big deal. No doubt Mr. Winship's friends scoffed at him for expending his hard-earned dollars on such a weasly piece of dirt. Beach thought he had gained tremendously over the deal.

Then the realty market was silent for a few years. Insurance against fire was hard to get in the days when William Tecumseh Sherman was striking matches, and for about fifteen years after the safety match had been adopted. Consequently it was 1879 before the property left the hands of the Winship estate. Then it was that Robert and George Winship, executors of the estate of Joseph Winship, sold that parcel to Judson Warlick for the tremendous amount of $4,000! Mr. Warlick wasn't so particular, so on the same day he sold it for the same amount—$4,000—to George Winship. Mr. Warlick probably thought he had made a bad investment, and Mr. Winship's friends chided him unmercifully for relieving Mr. Warlick of the property.

Time rocked convulsively for a while. Rocked like the mischief. Then, in the year of our Lord 1921, George W. Felker, of Monroe, Ga., hops up and upsets tradition. He bought the Savoy theater property from the Winship Realty company for $232,960!

An Immense Profit.

Nobody chides Mr. Felker; they know he knows what he is doing. Mr. Winship's friends, 42 years before, had told him he had "bats in his belfry"—or whatever current phrase was then in circulation for the modern "cuckoo." And at the time the property was sold to Mr. Felker the yearly rental on it was $10,000. Just 250 per cent of the purchase price. Not a bad investment, even if that statement does make us a bit disrespectful of the judgment which emanated from the minds and lips of those who are our leaders if they have lived.

He paid something more than 300 times what was paid for the property in 1855. He paid something like sixty times what was paid in 1879. The old world is gettin' along, there's no question about that.

The figures noted are furnished by W. J. Davis, who is president of the Atlanta Title and Trust company. Mr. Davis was just about as surprised as could be when he saw what he had in his files, and we can't blame him.

GLOVER NOMINATED TO POSTOFFICE POST

Washington, May 18.—W. Irving Glover, a New York business man, was nominated today by President Harding to be third assistant postmaster-general.

Mr. Glover is a former speaker of the New Jersey legislature and lives at Englewood, N. J. He has been connected with several large business enterprises and now is treasurer of the Afton Holding corporation of New York city.

Yeggs Rob Directors.

Philadelphia, May 18.—While the twelve directors of the Susquehanna Building and Loan association were holding a meeting last night, five armed men entered the room, took $2,687 in money spread out on the table and escaped in an automobile.

THE TRUTH

Looking Backwards.

What of the Future?

Confidence and Good Will.

By Pollock & Berg

In the beginning our business was based on an ideal. Not the store, not the merchandise, not the capital invested, not anything MATERIAL. Anyone can lease a building, stock it with merchandise and advertise. But what of the "BUSINESS?" It doesn't spring up overnight. You can not create it in a day.

Honesty, courtesy, service are the qualities that win in the long run. Time is the only thing that tests and proves them. Business is an EFFECT. Confidence is the CAUSE. We measure the value of this business, gauge its possibilities—not by the size of the store, not by the scope of the stock—but by the breadth of YOUR CONFIDENCE.

The tendency of business is towards a higher standard. Men still use questionable tactics, but it is not as dominant as it once was, the spread of knowledge, the literature of trade, the power of advertising—THESE are constantly encroaching on the narrow margin left to the tricksters. The old-time notion of a "BARGAIN" is extinct.

We are still striving to hold the PERMANENT GOOD WILL of our customers and they must trust us not to traffic on our reputation or trade on their faith in us. With us "business is business" only so long as it is right and mutually profitable. We seek for results through merchandise and methods—that appeals to the public sense of justice.

That's the policy of Pollock & Berg, Fashion Park Clothiers, at 122 Peachtree St.—(adv.)

Resinol

Does wonders for poor complexions. It's surprising how rarely the proper use of Resinol Ointment and Resinol Soap fails to clear away blotches, redness, roughness, etc., and give the skin its natural freshness and charm. *Sold by all druggists.*

Write for a sample. Dept. 8-T, Resinol, Baltimore, Md.

CORNS

Lift Off with Fingers

Doesn't hurt a bit! Drop a little "Freezone" on an aching corn, instantly that corn stops hurting, then shortly you lift it right off with fingers. Truly!

Your druggist sells a tiny bottle of "Freezone" for a few cents, sufficient to remove every hard corn, soft corn, or corn between the toes, and the calluses, without soreness or irritation.

FIGHT TO SAVE GORDON STARTS

Sen. Harris, Rep. Upshaw and Zode Smith Tell Reasons for Salvaging of Camp.

BY JAMES A. HOLLOMON.
Constitution Bureau, Raleigh Hotel.

Washington, May 18.—(By Constitution Leased Wire.)—The fight to save Camp Gordon from the scrap heap through congressional action started Wednesday before a subcommittee of the house military affairs committee, of which Representative McKenzie, of Illinois, is chairman.

Senator Harris, Representative Upshaw, of the Atlanta district, and Zode Smith, superintendent of the Atlanta waterworks appeared before the house committee setting forth their views as to why Camp Gordon should not be salvaged at this time, as provided by law.

The subcommittee is considering legislation affecting all of the military camps of the country. The Georgians asked that no action toward sale or scrapping the camp be made for two years, which would give the war department time to adjust their plans and congress time to pass legislation looking towards the future training of the national forces.

They have in mind the elevation of General Pershing to chief of staff of the army on July 1st, when he will begin active organization of the forces, including the national guard and the reserve corps.

He favors retention of Camp Gordon, and will doubtless appear before the committee.

Mr. Smith returned to Atlanta this afternoon, and upon arrival he will take up with the city officials and commercial organizations the plans for data to be presented showing the government's interest to save Camp Gordon from scrapping at this time.

A. S. Holcomb, of Washington, Ga. is attending the meeting of Short-Line Railroad managers in session here. Holcomb is general manager of the Washington and Lincolnton railroad.

Senator Harris presented to the senate today resolutions of the Brunswick board of trade opposing the bill introduced by Senator Harrison, of Mississippi, to regulate the naval stores industry.

MELON RATE CASE HEARING DEFERRED

BY JAMES A. HOLLOMON,
Constitution Bureau, Raleigh Hotel.

Washington, May 18.—(By Constitution Leased Wire.)—The interstate commerce commission today informed Senator Harris that they could not reach, for final nearing, before June 20, the complaint or Georgia watemelon growers asking for a reduction in freight rates. The producers asked for action before June 20, to help with the crop soon to move, after the railroads declined to make a voluntary reduction after a conference in Macon, Ga., last month. The decision of the carriers came last week in a letter to Senator Harris from Vice President Green, of the Southern railway.

Although the watermelon growers are making an active fight, the campaign of the Georgia delegation has reference to all perishable fruits and produce which would derive benefits from reductions in general classes.

INFIRMARY NURSES GRADUATE SATURDAY

The senior class of St. Joseph's infirmary will hold its commencement exercises at 7:30 o'clock Saturday evening in the Marist college auditorium. After the exercises diplomas will be awarded ten nurses of the class as follows: Miss Gladys Lawson, Miss Elizabeth Mack, Katherine Flynn and Miss Eva Mayo, of Atlanta; Miss Merle McLain, of Tallassee, Ala.; Miss Luta Ward, of Watkinsville, Ga.; Miss Ethel Newsom, of Phoenix City, Ala.; Miss Euro Routh, of Dalton, Ga.; Miss Vera Bullock, o Fairmount, N. C., and Miss Elizabeth Law, of Augusta, Ga.

JAMES WELLS IN RACE FROM EIGHTH WARD

James L. Wells, manager of the Atlanta division of the Whitaker Paper company, started the municipal political pot to simmering Wednesday, when he formally announced as a candidate for councilman from he eighth ward to succeed Councilman W. D. Hoffman, at the expiration of his present term.

Mr. Hoffman had notified the people of his ward that he would not offer for re-electin. "I have served for four years. I think that's long enough," he said Wednesday. "I know Mr. Wells, and if he is the choice of the ward, I shall be glad to see him succeed me."

The term of Councilman Hoffman ends on January 1, 1922. He is one of the most constructive mem of the general council, and has served as chairman and member of some of the most important committees of that body.

Important Annual Meeting Held by City Federation

Matters of City, State and National Importance Are Considered at Session.

The annual meeting of the city Federation of Women's Clubs which was held in the assembly hall of the Piedmont hotel Thursday was one of the most important ever held by this organization.

Matters of importance pertaining to the advancement of the community, the state and the nation were presented to the organization and acted upon.

President's Message.

Mrs. Albert Thornton, president, in her annual address stressed the high aims of the federation as an organization of women, and pointed out the great responsibility upon each individual member to uphold the ideals for which the federation has worked for the past twenty-five years.

Her message showed that the president was grateful for the efforts of the club members to assist in making this year one of outstanding achievements along all lines of women's work.

Mrs. Thornton reported with pride that the city federation has followed the general and state federation's plan of departmental work, and that it now has an expert heading each department of work.

Citizenship was stressed and the women were urged to study the great questions before them and to inform themselves on the problems of the hour. Mrs. Thornton pointed out that the city federation has been active in the Red Cross anti-tuberculosis and Salvation Army drives, had worked diligently for a cleaner Atlanta, had supported the bond issue, had worked for increased library appropriation and had been actively engaged in all civic betterment.

Reduction of Armaments.

A telegram was sent to the congress of religious agencies meeting in Chicago as follows:

"The Atlanta Federation of Women's clubs, 400 strong, heartily indorse your effort to secure an international conference on the reduction of armaments. As women and mothers have ever borne the greatest sacrifices of war, it is eminently fitting that we add our influence of this great movement of the churches. May God bless, direct, and help you and may you secure the great object for which you are assembled.

"Mrs. Albert E. Thornton, president, Atlanta City Federation of Women's clubs."

A telegram was received during the meeting in answer to Mrs. Thornton's message, as follows:

"A pleasant duty has been assigned me af expressing to you officially, on behalf of the world alliance, very great gratification with which your message was received. C. B. Wilmer."

Memorial for Miss Dooly.

Mrs. Thornton closed her report with a beautiful tribute to Miss Isma Dooly, who was press chairman of the city federation. Resolutions on the death of Miss Dooly were read by Mrs. W. L. Pearcy, chairman of resolutions committee, while the audience stood with bowed heads.

Mrs. Thornton suggested that a memorial room to Miss Dooly be furnished at the woman's dormitory at Athens.

Mrs. W. B. Price-Smith, Mrs. Bolling Jones, Mrs. T. T. Stevens and others spoke for the memorial, which was unanimously adopted. Mrs. Joseph Morgan, president of the Pioneer society, claimed the privilege of giving the first contribution to the memorial, followed by Mrs. W. H. Sander and others.

Mrs. Sam Jones spoke of the splendid work accomplished by Mrs. Thornton as president and a vote of thanks was extended to her by the federation.

Officers reporting were: Mrs. Ashby Jones, recording secretary; Mrs. H. G. Hastings, treasurer; Mrs. Joseph Moody, auditor.

Resolutions.

The resolutions committee—Mrs. W. L. Pearcy, chairman; Mrs. C. J. Haden; Mrs. J. K. Ottley; Mrs. H. H. McCall; Mrs. Spencer Atkinson—offered the following resolutions:

Resolutions: "Whereas, the violent upheaval that the world has suffered as a result of the great world war is showing itself in a spirit of unrest and change from the old order of things, and the lax regard for the standards of home and society and since it is clearly within the scope and purpose of this organization to foster public morality by our mothers and fathers, be it resolved by the Atlanta City Federation of Women's Clubs:

"First, That we deplore the weakening of moral restraint in the conduct of our people;

"Second, That we urge the women of our federation to protest against the tendency toward immodest dress, as such extremes are sure to lead to social disaster;

"Third, To remind mothers of their inescapable duty and responsibility in the training of their sons and daughters in all the standards and conduct of life;

"Fourth, It would be a humiliating tragedy if the entry of women into her great field of political responsibility should be coincident with a decadence of the refinement and modesty of our girls and young women and the lowering of the moral atmosphere of society.—Mrs. Albert E. Thornton."

The resolution presented by executive board of Atlanta City Federation of Women's Clubs: "Whereas, Atlanta has established a permanent city planning commission, which commission has employed able talent to assist it. Whereas, The population of our city will certainly double within the next twenty years. The preparation for this increase and the safety and comfort of our citizenship is so vitally concerned in the matter of streets, public service, and health as well as to the artistic beauty. Therefore, be it resolved. That the City Federation of Women's Clubs heartily indorse the city planning commission and urge the intelligent support and co-operation of all the citizens of Atlanta in rendering the assistance needed.—Mrs. Charles Haden."

"Resolved, That the City Federation of Women's clubs indorse the action of the Georgia Federation in introducing a bill in the legislature to build a dormitory for women students at the University of Georgia and pledge our earnest support and co-operation.—Mrs. Howard McCall."

"Resolved, That the Atlanta City Federation of Women's Clubs indorse the drives for funds for educational advancement now being carried on by the University of Georgia and the Georgia School of Technology.—By resolution committee."

"Resolved, That the City Federation of Women's Clubs indorse an act creating a children's code commission to be introduced by the council of social agencies.—Mrs. Omar F. Elder."

"Resolved, That the City Federation of Women's Clubs indorse the work of the state board of public welfare.—Mrs. Omar F. Elder."

"Whereas, the last legislature failed to make necessary provision for the State Normal school at Athens; and,

"Whereas, this school is engaged in the very important work of training more than 800 students to be the future teachers of Georgia; and,

"Whereas, the work of the school is greatly embarrassed and crippled for lack of funds; and,

"Whereas, an appeal is being sent out by Mrs. George Mell, of Athens, to the people of Georgia to help relieve the situation by contributing during this month in amounts of $1 or more to this most worthy cause; therefore, be it

"Resolved, by the Atlanta City Federation, That we most heartily commend this movement, and urge all who can to send their contributions to the Athens Savings bank, Athens, Ga."

Mrs. Willett urged that every woman send a dollar for this cause to Mrs. Mell at Athens.

Mrs. Thornton thanked the resolutions committee for their invaluable work.

Clean Up Campaign.

Mrs. R. M. Striplin made an interesting report on the Clean Up Campaign being conducted by the various civic organizations, she acting as chairman for the city federation. She reported numbers of compositions written by the public school children on how they helped to clean up Atlanta, $150.00 having been spent for prizes, the money used for the school improvement in which prize was won.

Both white and negro schools entered the contest and prizes were awarded in both white and negro schools.

Mrs. Striplin asked for resolutions to abolish hogs in the city; also a health certificate to be issued washwomen and pressing club operatives. She also reported that street-washing machines had been ordered by the city which would gradually help in making a cleaner Atlanta.

Election of Officers.

Mrs. W. B. Price-Smith, chairman, and the following nominating committee, Mrs. J. K. Ottley, Mrs. Bolling Jones, Mrs. Joseph Moody and Mrs. William Percy offered for nomination the following officers, which were unanimously elected: Mrs. Albert Thornton, president; Mrs. Ulric Atkinson, vice president; Mrs. Arthur Harris, second vice president; Mrs. H. G. Hastings, recording secretary; Mrs. George Varden, corresponding secretary; Mrs. J. B. McCrary, treasurer; Mrs. Lee Ashcraft, auditor.

Reports of Clubs.

Of the one hundred and two clubs comprising the City Federation, interesting reports, showing a wide range of excellent work accomplished, were made by the following.

Y. W. C. A. board, Mrs. Archibald Davis; Atlanta Humane society, W. H. White; president Council of Jewish Women, Miss Clementine Haas; Atlanta Child's home, Mrs. Z. K. Griffin; Georgia Children's home auxiliary, Mrs. Omar F. Elder, president; Associated Charities, Miss Louise Ware; W. C. T. U., Mrs. Marvin Williams; Travelers' Aid, Mrs. W. H. Harris; Anti-Tuberculosis association, Miss Rosa Lowe; Grady hospital auxiliary, Mrs. George Breitenbucher; Home for the Friendless, Mrs. Lee Ashcraft; Georgia Baptist hospital auxiliary, Mrs. Sam D. Jones, president; Woman's Relief corps, G. A. R., Mrs. G. King, president; Auxiliary Railway Mail Clerks, Mrs. B. R. Clarke, president; Rhododenron club, Mrs. P. H. McKinney; Kirkwood Civic league, Mrs. Kate Green Hess; Uncle Remus Memorial asociation, Mrs. H. G. Hastings; Art association, Mrs. J. C. Jerome; Atlanta Music Study club, Miss Madeline Keipp; Atlanta Woman's club, Mrs. Norman Sharp; Sheltering Arms, Mrs. Walter T. Colquitt, president; Florence Crittenton home, Mrs. W. F. Crusselle; Martha Berry circle, Mrs. J. C. Beame; Y. M. C. A. auxiliary, Mrs. W. F. Trenary, president; Atlanta Center Drama league, Mrs. Ulric Atkinson; Pioneer society, Mrs. Joseph Morgan, president; Needlework guild, Miss Amelia Smith; Nineteenth Century History class, Mrs. Sam Jones; 1918 History class, Mrs. John Spalding; Buckeye Woman's club, Mrs. Edwin Helbig, president; Every Saturday History class, Mrs. Samuel Lumpkin; Modern Topics club, Mrs. A. W. Applewhtie; Reviewers, Mrs. Ashby Jones; Shakespeare class, Mrs. Edward Burns; Confederate History class, Mrs. L. B. McLaughlin; New Era Study club, Mrs. J. D. Rhodes, president; Annie Besant Bible class, Mrs. W. A. Applewhite; Kentucky club, Mrs. W. B. Price-Smith; Newnan club, Mrs. Arnold Broyles; Overseas club, Mrs. T. T. Stevens; Writers' club, Mrs. Lollie Belle Wylie; Atlanta Branch, College women, Miss Midrim Woodward, president; Girls' High School alumnae, Mrs. J. E. McMurray, president; Kindergarden alumnae, Mrs. Jack Lacey; Emory Woman's club, Mrs. Plato Durham; Atlanta Woman's club, Mrs. Norman Sharp; Atlanta Kindergarten association, Mrs. John Harrison.

Parent-Teacher Association.

Atlanta Council, Parent-Teacher association, Mrs. John Spalding; East Lake, Mrs. Frank Fitten; Forrest Avenue, Mrs. Milton Ives; Greenwood, Mrs. Charles Morris; North Avenue, Mrs. L. M. Purdy; Tenth Street, Mrs. E. W. McDonald; Highland, Mrs. Charles P. Robertson.

Interesting reports of departments were then made. Chairman Miss Carolyn Cobb spoke in the interest of community service, telling of the work being done in several communities, giving an outline of her own Community Players, who hope soon to have a community house to be used by them to produce their own play.

Miss E. E. Hobenicht, chairman of public health, gave an interesting talk on investigations of conditions and some improvements she had been able to accomplish at the Atlanta prisons. Miss Hobenicht asked for a resolution to present to council in advising the use of paper-drinking cups at soda founts. Motion carried.

Mrs. Hugh Willet spoke in the interest of the Tallulah Falls school.

Miss Alice Baxter, state chairman, spoke in the interset of natural resources of Georgia. Miss Baxter has had a leaflet prepared to furnish to all club women, giving concrete facts and an outline of the work she wishes the clubs to follow.

Mrs. George Hinman reported that the Art association will furnish speakers on art and allied subjects to any club wishing a speaker.

Important Motions.

Mrs. Joseph Morgan offered a motion that the city federation petition the government through our representatives to retain Camp Gordon.

Mrs. T. T. Stevens offered a motion that the city federation petition Mayor Key to place women on the committee to visit Grady hospital. Mrs. Sam Jones moved a rising vote of thanks to Mrs. Ashby Jones, retiring recording secretary, who leaves soon with Dr. Jones to visit Europe.

Mrs. A. McD. Wilson spoke of Mrs. Thornton's splendid administration and expressed the love of the federation to her.

Opening Session.

The meeting was opened by singing "The Battle Hymp of the Republic," lead by Mrs. L. T. Stallings, accompanied by Mrs. Charles Chalmers.

Mrs. George Orentenbucker read a short scripture lesson and Dr. Sprole Lyons offered the invocation.

State Officers.

Mrs. Samuel Inman, state director to the general federation, gave an interesting talk welcoming the city federation into the general federation and gave the invitation to all club women to attend the council meeting in Salt Lake City in June. Mrs. A. T. Danill, state treasurer, gave a few words of greeting, as did Miss Rosa Woodberry, state parliamentarian. Mrs. T. T. Stevens, president of the fifth district, was introduced and expressed her pleasure in the splendid growth and work of the city federation. Mrs. A. McD. Wilson, Mrs. Sam D. Jones and Mrs. Samuel Lumpkin, ex-presidents of the city federation, occupied seats on the platform.

Press Representatives.

Mrs. T. T. Stevens was appointed chairman of press for the day and the following newspaper representatives were present: The Constitution, Mrs. Rix Stafford, Miss Bessie Kempton and R. M. White; The Journal, Mrs. Edward Van Winkle, Miss Mildred Cabiness and Miss Medora Field; The Georgian, Mrs. Lollie Belle Wylie and Miss Corrine Chisholm.

Bergdoll Counsel Agrees to Answer House Questions

Washington, May 18.—Facing trial by the house of representatives on five separate charges of contempt for refusing to testify before one of its committees, Harry Weinberger, of New York, one time counsel for Grover Cleveland Bergdoll, the slacker, turned about suddenly today and announced that he had decided to answer any questions asked.

This action on the part of the witness ended contempt proceedings, but committee members said his testimony was relatively of no value whatever in the task of trying to fix responsibility for Bergdoll's escape.

Property Attached.

Philadelphia, May 18.—Judgment was entered today in the federal district court here against all the property of Mrs. Emma C. Bergdoll, who was yesterday sentenced to a year and a day imprisonment and to pay a fine of $7,000 on charges of conspiracy to aid her sons, Grover C., and Erwin R. Bergdoll, to desert from the United States army. This was done to insure payment of the fine.

Mrs. Bergdoll was reported to have said after being sentenced yesterday that she never would pay the fine.

Anti-Narcotic Act Violation Is Charged To Woman Wednesday

Mattie B. Moore, 28 years old, of 131 Spring street, was found to possess a hypodermic needle and a quantity of dope, when she was searched Wednesday night after her arrest for larceny of a small amount of merchandise from a department store in this city. She was held for the United States authorities on charges of violating the Harrison anti-narcotic act. The arrest on a charge of larceny from the department store was made Wednesday night by Special Officers Gresham and Young, employed by the Atlanta Retail Merchants association. She is held at police station in default of $500 bond.

In 1919 it was estimated that the total expenditure on tobacco in England was 181,169,000 pounds.

Citizens to Act As State Police In Border Region

Williamson, W. Va., May 18.—Citizens of Williamson and Mingo county, W. Va., will be deputized as state police tomorrow in connection with the disorders in the West Virginia-Kentucky border battle zone, Captain J. R. Brockus, of the state police, announced tonight at a "law and order" meeting of representative citizens.

In making known the state's "drastic steps," designed to meet the situation along the Tug river, the captain declared that "unless you have a rifle on your shoulder and are ready to do your duty, then we will have no order in Mingo county where trouble has been rampant since last Thursday."

Battle Front Quiet.

A single shot opposite Matewan, W. Va., and desultory firing of brief duration at Sprigg, W. Va., were the only indications today that the Tug river battle front in the West Virginia-Kentucky border still existed.

INGROWN TOE NAIL TURNS OUT ITSELF

A noted authority says that a few drops of "Outgro" upon the skin surrounding the ingrowing nail reduces inflammation and pain and so toughens the tender, sensitive skin underneath the toe nail, that it cannot penetrate the flesh, and the nail turns naturally outward almost overnight.

"Outgro" is a harmless, antiseptic manufactured for chiropodists. However, anyone can buy from the drug store a tiny bottle containing directions.—(adv.)

FILMS DEVELOPED
GOODHART-TOMPKINS
83 PEACHTREE

Use Constitution Want Ads

Featuring Today the New

Straw Hat

It's A Fine Opportunity For The Man Who Is In Need of Such—And Who Seeks Comfort—And Good Style—

Attractively Priced

$4—$5—$6

Our Leather Goods Section is Completely Stocked With Very Fine Bags and Cases . . . **$15 to $50**

Parks-Chambers-Hardwick Company

Peachtree Hatters

WRIGLEY'S

Pleases Them All!

It appeals to everybody because of the pleasure and benefit it affords.

The longest-lasting refreshment possible to obtain.

Sealed tight—kept right in its wax-wrapped impurity-proof package.

5c

The Flavor Lasts

B3

Have You The Ability to Succeed?

They said, that aside from the fact that he was broke, in debt, and married, his future held brilliant promise.

Married or single, the only way to escape the dread tentacles of debt is to accumulate a savings account and thus never be "broke."

Deposit in this bank a part of your salary every payday and build character for bigger things.

CENTRAL BANK AND TRUST CORPORATION — SERVING PROTECTING ENDURING — ATLANTA — EST. 1906

4% Interest Paid

Three Banks for Your Convenience

Central Bank & Trust Corporation

A new stock of payroll envelopes just arrived — FREE FOR THE ASKING

Candler Building

Mitchell Street Branch — Mitchell and Forsyth Streets

Tenth Street Branch — Peachtree and Tenth Streets

Solitaire And Other Engagement Rings

A solitaire diamond ring has from time immemorial been the emblem of betrothal when worn by a woman on the third finger of the left hand.

Diamond engagement rings are also quite popular in cluster settings, and in combination with other precious stones.

You will find here the greatest variety of sizes and grades. We guarantee grades and weights.

We firmly believe that a comparison will prove we can save you money on your purchase, and that we can please you with terms.

Selection packages shipped prepaid for inspection.

Write for booklet, "Facts About Diamonds," and twenty-sixth annual catalogue.

MAIER & BERKELE, Inc.
Diamond Merchants

31 Whitehall St. Established 1887

Crackers Stage Gallant Fight But Chicks' Lead Is Too Much

Eleven Runs Behind, the Frankmen Score Nine Counters, But Fall Two Tallies Short — Mayer Stars.

Memphis, Tenn., May 18.—(Special.)—Once upon a time, a philopher of the Diamond, philosophied "take nothing for granted in baseball" and never was the truth of this bit of philosophy more clearly exemplified than at Rushwood park this afternoon.

Nearly three thousand fans saw the Chickashaw score eleven runs in the first three innings, while the Crackers had not scored and runs. These fans had resigned that the Chicks had sopiled an afternoons entertainment by making a run away race of a ball game. But these same fans were abruptly awakened their resignation later in the afternoon and finally saw the Chicks by the dint of considerable labor and maneuvering on the part of Chief Abbott of the tribe, defeat the Crackers by the score of 11 to 9.

Should Have Remembered.

Had the Crackers remembered the immortal speech of captain Lawrence, and had they placed any faith in his words, there might have been a different result as it ultimately proved. For after the Chicks had scored one run off Bill Pierson, a south paw in the first inning and had placed three runners on in the second, Phil Bedgood a gigantic right hander went in and Phil and his playmates acted as if the ball game had been given up.

The result was the Chicks scored six runs in the second and four more in the third and it ultimately proved that the Chicks needed the runs for it was all the scoring they did.

Each team used three pitchers and the last pitcher used by each side—Oscar Tuero by the Chicks and Cliff Markle by the Crackers—were the only hurlers to show any superiority over their batting opponents.

Pierson started for the Crackers and lasted one and two-thirds innings. During that time the Chicks scored one run on two hits and had three runners on and two out when Phil Bedgood took up the job. Phil lasted two and one-third innings during which time the Chicks made seven runs and eight hits and had two on bases and none out when Cliff Markle appeared upon the scene.

Markle Is Good.

Markle retired the Chicks without a score in the fifth and allowed but two hits in the four rounds he worked. Johnny Chambers, a diminutive left hander, started for the Chicks and with the assistance of some beautiful fielding by his team mates held the Crackers scoreless until the fourth when Smiths triple and Kauffman's single gave the opposition their first marker in 22 innings.

The Crackers lit upon Chambers in the fifth and had him well nigh picked clean before Chief Abbott took him away from them. The Crackers scored seven runs in this inning before High Boyd who came to Chambers' assistance could get the side out. Thirteen Crackers batted in the inning. It apparently was as much a surprise to the Crackers as it was to Chambers and the fans. It gave the Crackers new hope but it came too late.

Oscar Tuero relieved Boyd in the seventh. The Crackers scored one in the eighth on Mayer's triple and Stow's single but that's as near as they got to the Chicks.

The Chicks scored in the first when Camp's triple down the first base line scored high, who had walked to start the inning. Pierson walked Yockey to start the second but he went out trying to steal. Hungling walked and went to second when Dowie dropped a fly back of Short. Chambers forced Dowie and Hungling went to third. Pierson walked High and that was his finish and Bedgood's start. McMillan singled past third, scoring Gungling and putting Chambers on third. Cample caromed a hit off Bedgood's glove and Chambers scored and the other Chicks moved up. McLarry grounded through the diamond and High and McMillan and Camp scored when Mayer messed up the ball in centerfield. Williams hit a fly between center and left and Smith raced in front of Mayer and muffed it. McLarry scored and Williams went to second but Yockey beating his second time was in infield out.

The Fatal Third.

Three hits and an error gave the Chicks four in the third. Hungling beat out a roller to third. Dowie walked and Chambers beat out a bunt filling the bases. High forced Hungling at the plate. McMillan doubled scoring Dowie and Chambers. High was out at the plate on Camp's grounder. McMillan and Camp then worked a dual theft and McMillan scored. Camp went to third when Stow dropped Schmidt's peg and scored when Bedgood made a balk.

The Cracker parade in the fifth started when Ritter beat a hit to short and went to second on McLarry's bad throw to Dowie backing up first. Graff singled past third. Wingo doubled and Ritter scored and Graff went to third. Smith singled to center, scoring Graff and Wingo. Kauffman struck out but Mayer followed with a drive into the bleachers on the left field and loped home behind Smith. Boyd was now warming up and Chambers apparently growing weaker walked Stow. Schmidt singled. With two balls and two strikes on Bedgood Boyd finished walking the Crackers pitcher. He then walked Ritter, forcing in Stow. Graff popped out but Wingo singled, his second hit of the inning and Schmidt scored. Schmdit popped out to finish the round much to the relief of the fans and Boyd. A fast double play helped Boyd out in the sixth but the Crackers chased him in the seventh. With one out Markle singled and went to second, when Ritter doubled but Tuero replaced Boyd and retired the next two batters.

With two out in the eighth Mayer tripled and scored on Stow's single but the Crackers did not even threaten in the ninth.

The Box Score.

ATLANTA—	ab.	r.	h.	po.	a.	e.
Ritter, 2b.	5	1	3	3	4	0
Graff, 3b.	6	1	1	0	1	0
Wingo, lf.	5	1	2	3	0	0
Smith, rf.	5	2	2	0	0	1
Kauffman, 1b.	5	0	1	6	0	0
Mayer, cf.	5	2	4	1	0	1
Stow, ss.	2	1	1	2	2	1
Schmidt, c.	5	1	1	9	2	0
Pierson, p.	0	0	0	0	0	0
Bedgood, p.	2	0	0	0	2	0
Markle, p.	1	0	1	0	0	1
xGuyon	1	0	0	0	0	0
Total	42	9	16	24	11	4

MEMPHIS—	ab.	r.	h.	po.	a.	e.
High, 3b.	2	2	0	1	4	0
McMillan, ss.	4	2	2	4	2	2
Camp, cf.	5	2	3	2	0	0
McLarry, 1b.	5	1	1	10	1	1
Williams, lf.	5	0	1	1	0	0
Yockey, 2b.	4	0	0	4	4	0
Hungling, rf.	4	1	3	1	0	0
Dowie, c.	2	1	1	3	0	0
Chambers, p.	3	2	1	1	0	0
Boyd, p.	1	0	0	0	0	0
Tuero, p.	0	0	0	0	1	0
Totals	34	11	12	27	12	3

xBatted for Markle in 9th.

Score by innings: R.
Atlanta ....000 170 010— 9
Memphis ....164 000 00x—11

Summar—Two-base hits, McMillan, Wingo, Stow. Three-base hits, Camp, Kauffman, Mayer. Home run, Mayer. Stolen bases, McMillan, Camp, Hunglin. Double plays, High to Yockey to McLarry, High to McLarry, McMillan to Yockey to McLarry. Left on bases, Memphis 8, Atlanta 10. Innings pitched, by Chambers 4 1-3 with 8 runs, 10 hits; by Boy 2 with no runs, 4 hits; by Pierson 1 2-3 with 4 runs, 2 hits; by Bedgood 2 1-3 with 7 runs, 8 hits. Balk, Bedgood. Bases on balls, off Chambers, 4, Boyd 1, Pierson 4, Bedgood 4. Struck out, by Chambers 4, Tuero 1, Pierson 2, Markle 4. Umpires Erwin (home plate;) Williams (first base;) Tandy (second base;) O'Toole (third base.) Time 2:25.

Elberfield Suspended.

Chattanooga, May 18.—Little Rock easily defeated Chattanooga this afternoon, 11 to 2, making it three out of four for the series. Manager Elberfeld, of the Travelers, was notified before the game that he had been fined and suspended five days for Monday's altercation with Umpire Donaldson. Moore and McDonald also were fined.

The Box Score.

LITTLE ROCK—	ab.	r.	h.	po.	a.	e.
McDonald, 2b.	5	4	3	2	2	1
Moore, 3b.	3	0	2	4	3	0
Harper, rf.	4	0	2	0	0	0
D. Brown, cf.	5	2	0	3	0	0
Boll, ss.	5	1	2	3	1	0
Wano, 1b.	5	1	2	5	0	0
Sloan, lf.	5	1	2	0	0	0
Land, c.	4	1	2	9	1	0
Jonnard, p.	3	1	0	1	0	0
Totals	39	11	15	27	7	1

CHAT'NOOGA—	ab.	r.	h.	po.	a.	e.
Croll, 2b.	4	0	1	3	5	1
Shay, rf.	4	0	1	3	0	0
Boone, rf.	1	0	0	0	0	0
Anderson, 1b.	4	0	2	7	2	1
Bratchi, lf.	4	0	1	2	0	0
Fiedler, 3b.	3	1	0	2	3	0
Osborn, cf.	4	0	0	2	0	0
Wingfield, ss.	4	0	1	1	2	1
Graham, c.	4	1	2	5	2	0
Vines, p.	1	0	0	1	2	0
Cunningham, p.	3	0	1	1	2	0
xW. Brown	0	0	0	0	0	0
Totals	36	2	9	27	18	3

xBatted for Vines in fourth.

Score by innings: R.
LIittle Rock ....200 300 114—11
Chattanooga ....001 01 000— 2

Summary—Two-base hits, Sloan, Anderson, Croll; home run, Wano; sacrifice hit, Moore; stolen bases, D. Brown, Moore; double-play, Wingfield to Croll to Anderson; bases on balls, off Vines 3, off Jonnard 2; struck out, by Cunningham 1, by Jonnard 7; balk, Jonnard; hits off Vines 6, with 5 runs in 4 innings; left onbases, LYittle Rock 5, Chattanooga 9. Umpires, Donaldson and Pfenninger.

One-Hit Game.

Mobile, May 18.—Sensational support aided Gallagher in pitching a one-hit game against Mobile this afternoon, Birmingham evening the series by winning, 3 to 0. Allen and Bernsen made spectacular catches, shutting off hits, while Bernsen also aided the Barons' scoring with a home run.

Score by innings: R.

BIRM'HAM—	ab.	r.	h.	po.	a.	e.
Stewart, 2b.	4	1	1	2	4	0
Emery, cf.	3	1	2	2	0	0
Silva, rf.	4	0	1	0	0	0
Bernsen, 1b.	4	1	2	15	0	1
Taylor, 3b.	4	0	1	1	2	0
Traynor, ss.	4	0	0	1	4	1
Allen, lf.	4	0	0	3	0	0
Gooch, c.	4	0	1	3	1	0
Gallagher, p.	3	0	0	0	3	0
Totals	34	3	8	27	14	2

MOBILE—	ab.	r.	h.	po.	a.	e.
Mullen, 3b.	3	0	0	1	4	0
Bronkie 2b.	4	0	0	0	2	0
Mulvey, cf.	3	0	0	4	0	0
Tutweiler, rf.	3	0	0	1	0	0
Golvin, 1b.	2	0	0	10	0	0
Wickham, lf.	3	0	1	3	0	1
Speraw, ss.	3	0	0	3	2	1
Pond, c.	3	0	0	5	1	0
Fulton, p.	2	0	0	0	1	0
xSchulte	1	0	0	0	0	0
Sigman, p.	0	0	0	0	0	0
Totals	27	0	1	27	10	2

xBatted for Fulton in 8th.

Score by innings: R.
Birmingham ..... 100 002 000— 3
Mobile .... 000 000 000— 0

Play Two Sunday.

New Orleans, La., May 18.—(Special.)—New Orleans and Nashville had an off day today and will play a double header Sunday.

T. B. Lewis Opens Wednesday Cigar Store at "Five Points"

T. B. LEWIS,
Who will serve his cigar friends at Jacobs' Pharmacy, on Marietta St.

T. B. Lewis, for many years a well-known road salesman for the Capital City Tobacco Company, has leased a large space (just to right as you enter) in the main store of

Jacobs' Pharmacy
6 and 8 Marietta street,

where he will

Open Wednesday

May 25, with a complete and up-to-the-minute line of

Cigars, Cigarettes Tobaccos and Pipes

and a general line of

SMOKERS' SUNDRIES

Mr. Lewis' long experience in the cigar business is a guarantee of unexceled service and superior quality in the line of smokers' goods he will handle. He cordially invited all his friends and the public generally to visit him in his new place.

National League

Homer Spoils Battle.

New York, May 18.—New York defeated Chicago today, 3 to 2, Smith knocking a home run with the score tied and none on base in the ninth inning. Before the game Pitcher James York, of Chicago, was presented with a gold watch by his old unit, the third division of the regular.

The Box Score.

CHICAGO—	ab.	r.	h.	po.	a.	e.
Flack, rf	5	1	2	4	0	0
Hollocher, ss	4	0	1	3	4	0
Terry, 2b	5	0	2	1	5	0
Grimes, 1b	4	0	2	11	0	0
Maisel, cf	4	0	0	1	0	0
Sullivan, lf	3	0	1	1	0	0
Deal, 3b	3	1	0	0	1	0
O'Farrell, c	3	0	1	3	1	0
xxTwombley	1	0	0	0	0	0
Daly, c	0	0	0	0	0	0
Freeman, p	3	0	1	0	3	0
York, p	0	0	0	0	0	0
xxxBarber	0	0	0	0	0	0
Martin, p	0	0	0	0	0	0
Totals	35	2	10	x24	14	0

x None out when winning run was scored.
xx Batted for O'Farrell in ninth.
xxx Batted for York in ninth.

NEW YORK—	ab.	r.	h.	po.	a.	e.
Burns, lf	3	0	1	2	0	0
Bancroft, ss	3	1	0	1	4	0
Frisch, 2b	3	0	0	6	1	0
Young, rf	4	0	1	2	0	0
Kelly, 1b	2	0	1	9	0	0
Walker, cf	2	0	1	3	1	0
Rapp, 3b	4	0	1	0	4	0
Smith, c	4	1	1	2	1	0
Benton, p	2	0	0	0	2	0
z Brown	0	0	0	0	0	0
King, cf	0	1	0	2	0	0
zz Snyder	0	0	0	0	0	0
Douglas, p	0	0	0	0	0	0
Sallee, p	0	0	0	0	0	0
Totals	27	3	6	27	13	0

z Batted for Benton in eighth.
zz Batted for Walker in eighth.

Score by innings: R.
Chicago .... 000 100 001—2
New York .... 000 000 021—3

Summary—Two-base hits, Flack; home run, Smith; stolen base, Maisel; double plays, Walker and Kelly, Freeman, Hollocher and Grimes; left on base, New York 0, Chicago 10; base on balls, off Freeman 5, off York 2, off Benton 2, off Douglas 2; hits, off Benton 9 in 8 innings, off Sff Sallee 1 in 2-3 innings, off Douglas none in 1-3 inning, off Freeman 5 in 7 1-3 innings, off York none in 2-3 inning, off Martin 1 in 1 inning; hit by pitcher, by Freeman (Brown); struck out, by Benton 3, by Freeman 1, by York 1; winning pitcher, Sallee; losing pitcher, Martin; umpires, O'Day and Quigley; time, 2:10.

Phillies Rally.

Philadelphia, May 18.—Captain Meusel's home run with two on bases culminated in Philadelphia's five-run rally in the ninth inning today, winning the first game of the series from St. Louis, 7 to 6. Home runs by Shotten, Fournier and St. Louis attack.

The Box Score.

ST. LOUIS—	ab.	r.	h.	po.	a.	e.
J. Smith, rf.	4	0	0	0	0	0
Mann, rf.	1	0	0	0	0	0
Fournier, 1b.	4	1	1	4	2	0
Stock, 3b.	5	1	2	1	1	0
Hornsby, 2b.	5	1	3	1	0	1
Shotton, cf.	4	1	1	4	0	0
McHenry, lf.	5	1	3	5	0	0
Lavan, ss.	5	0	2	5	1	0
Clemons, c.	4	0	1	5	0	0
Pertica, p.	5	1	1	1	5	0
Totals	42	6	14	26	9	1

PHILA.—	ab.	r.	h.	po.	a.	e.
Rawlings, 2b.	5	1	3	0	2	0
Lebourveau, lf.	5	1	1	3	0	0
Meusel, rf.	5	1	1	1	0	0
Wrightstone, 3b.	3	0	0	1	2	1
Parkinson, ss.	3	0	0	2	2	0
Williams, cf.	3	2	1	6	0	0
J. Miller, 1b.	4	1	4	12	1	0
Bruggy, c.	3	0	1	2	0	0
Meadows, p.	1	0	0	0	1	0
Weinert, p.	0	0	0	0	1	0
xStengel	0	0	0	0	0	0
xxBaumgartner	1	1	0	0	0	0
Totals	33	7	11	27	9	1

xBatted for Weinert in 7th.
xxBatted for Betts in 9th.

Score by innings: R.
St. Louis ....010 013 010—6
Philadelphia ....000 000 205—7

Summary—Two-base hits, McHenry, Stock, Bruggy, Williams, J. Miller; home runs, Shotton, Fournier, Hornsby, Meusel; stolen bases, Hornsby, Meusel; sacrifice hits, Parkinson, Stengel; double plays, Fouruier and Lavan; left on bases, St. Louis 12, Philadelphia 6; bases on balls, off Pertica 4, off Meadows 2, off Betts 1; hits, off Meadows 13 in 6 innings, off Weinert 0 in 1 inning, of Betts 1 in 2 innings struck out, by Pertica 4, by Meadows 1, by Betts 1; winning pitcher, Betts; Umpires, Brennan and Emslie. Time, 2:10.

Pirates Win Again.

Brooklyn, May 18.—Pittsburg hammered three Brooklyn pitchers today and won the first game of the series, 11 to 2. Cooper held the Dodgers hitless until the sixth inning when Krueger tripled and scored on Johnston's sacrifice fly. Krueger scored again in the eighth on his single, a wild pitch and Mohart's hit.

The Box Score.

PITTSBURG—	ab.	r.	h.	po.	a.	e.
Bigbee, lf.	6	2	3	3	0	0
Carey, cf.	5	1	2	2	1	0
Maranville, ss.	3	1	1	2	4	0
Cutshaw, 2b.	4	2	1	3	4	0
Whitted, rf.	5	0	1	3	0	0
Tierney, 3b.	5	0	1	0	2	0
Grimm, 1b.	4	1	2	12	1	0
Skiff, c.	5	2	2	1	0	0
Cooper, p.	5	2	1	1	1	0
Totals	42	11	14	27	13	0

BROOKLYN—	ab.	r.	h.	po.	a.	e.
Johnston, 3b.	3	0	0	1	1	0
Olson, ss.	4	0	1	3	4	2
Neis, rf.	3	0	1	3	0	0
Wheat, lf.	4	0	0	4	0	0
Myers, cf.	3	0	0	3	0	0
Konetchy, 1b.	3	0	0	10	0	0
Kilduff, 2b.	3	0	0	0	3	1
Krueger, c.	3	2	2	3	1	0
Ruether, p.	0	0	0	0	1	0
Bailey, p.	1	0	0	0	2	0
Mohart, p.	1	0	1	0	0	0
zHood	1	0	0	0	0	0
Totals	29	2	5	27	12	3

zBatted for Bailey in sixth.

Score by innings: R.
Pittsburg ....320 031 110—11
Brooklyn ....000 001 010— 2

Summary—Two base hits, Carey, Krueger; stolen bases, Maranville, Cutshaw (2); sacrifices, Maranville, Johnston; double plays, Maranville, Cutshaw and Grimm; left on bases, Pittsburg 8, Brooklyn 2; base on balls, off Bailey 3, Cooper 1; hits, off Ruether 5 in 1 1-3 innings, off Bailey 6 in 4 2-3, off Mohart 3 in 3 innings; struck out, by Bailey 1, Mohart 1, Cooper 1; wild pitch, Bailey; losing pitcher, Ruether; umpires, Moran and Rigler; time, 1:45.

Red Sox Winners.

Boston, May 18.—Boston fell on Luque's offerings and made four runs in the third inning today. Rogge replaced him, but Boston gained two more runs and won, 6 to 1. Southworth's hit to the flagpole in right center featured the game.

The Box Score.

CINCINNATI	ab.	r.	h.	po.	a.	e.
Bohne, 3b.	4	0	0	2	1	1
Kopf, 2b.	4	1	1	4	3	0
Roush, cf.	4	0	0	0	0	0
Duncan, lf	3	0	1	3	0	1
Fonseca, 1b.	3	0	0	8	1	0
See, rf.	3	0	1	1	0	0
Crane, ss.	3	0	0	1	5	0
Wingo, c.	3	0	0	5	2	0
Luque, p.	1	0	0	0	1	0
Rogge, p.	2	0	0	0	1	0
Totals	30	1	3	24	14	2

BOSTON—	ab.	r.	h.	po.	a.	e.
Powell, cf.	3	0	0	1	0	0
Barbare, ss.	5	0	1	3	4	1
Southworth, rf.	4	1	2	1	0	0
Cruise, lf.	2	1	1	3	0	0
Hixon, lf.	3	0	1	1	0	0
Boeckel, 3b.	3	1	0	0	0	0
Holke, 1b.	4	1	2	13	0	0
Ford, 2b.	2	1	1	2	6	0
Gowdy, c.	4	0	1	3	0	0
Fillingim, p.	4	1	2	0	3	0
Totals	34	6	11	27	13	1

Score by innings: R.
Cincinnati ....100 000 000—1
Boston ....004 100 01x—6

Summary—Home run, Southworth; stolen base, Nixon; double plays, Wingo to Fonseca, Ford to Barbare to Holke; left on bases, Cincinnati 2, Boston 10; bases on balls, off Luque 4, off Rogge 2; hits, off Luque 6 in 2 1-3, off Rogge 5 in 5 2-3 innings; struck out, by Luque 3, by Rogge 3, by Fillingim 1; losing pitcher, Luque. Umpires, McCormick and Hart. Time, 1:39.

Oglethorpe Petrels Blanked In Rubber Game, Tech Winning

American League

Faber in Form.

Chicago, May 18.—Red Faber was in fine form today and held New York to five hits, while Chicago bunched hits off the visiting twirlers and this coupled with wildness by the slabmen and erratic support, enabled the locals to score their fifth consecutive victory. The score was 12 to 2. Babe Ruth was up five times and went hitless, Faber pitching to him throughout the game.

The Box Score.

NEW YORK—	ab.	r.	h.	po.	a.	e.
Roth, cf	3	0	0	2	0	0
Peckinpaugh, ss	4	0	1	3	3	0
Ruth, lf	5	0	0	2	0	0
Pipp, 1b	3	0	0	10	1	0
Meusel, rf	4	0	0	1	1	0
Baker, 3b	4	0	0	3	4	1
Ward, 2b	3	1	0	2	0	0
Schang, c	3	1	2	0	3	0
Quinn, p	1	0	0	1	0	0
Sheehan, p	0	0	0	0	4	0
xHawks	1	0	1	0	0	0
W. Collins, p	0	0	0	0	1	0
xxConnolly	1	0	1	0	0	0
Totals	32	2	5	24	18	2

x Batted for Sheehan in seventh.
xx Batted for Collins in ninth.

CHICAGO—	ab.	r.	h.	po.	a.	e.
Johnson, ss	4	3	3	3	2	2
Mulligan, 3b	3	1	1	0	2	0
E. Collins, 2b	5	1	4	4	7	0
Hooper, rf	5	2	2	1	0	0
Falf, lf	4	0	1	0	0	0
Strunk, cf	3	1	2	2	0	1
Sheely, 1b	2	1	0	13	0	0
Schalk, c	2	1	0	4	2	0
Faber, p	2	2	0	0	2	0
Totals	30	12	12	27	15	3

Score by innings: R.
New York ...... 000 000 200— 2
Chicago .... 011 040 06x—12

Summary—Two-base hits, Hawks; sacrifice, Falk, Schalk 2, Quinn, Mulligan; double plays, Meusel to Schang to Baker to Pipp to Quinn, Johnson to E. Collins to Sheely; left on base, New York 10, Chicago 7; base on balls, off Faber 4, off Quinn 3, off Sheehan 1, off W. Collins 3; hits, off Quinn 4 in 4 innings (none out in fifth), off Sheehan 3 in 2 innings, off W. Collins 5 in 2 innings; hit by pitcher, by Quinn (Sheely and Johnson), by Faber (Ward and Schang); struck out, by Faber 3; wild pitch, W. Collins; losing pitcher, Quinn; umpires, Hildebrand and Evans; time, 2:16.

Triple Play.

Detroit, May 18.—Detroit executed a triple play against Boston in the fourth inning today, but was unable to solve Jones, and was beaten, 2 to 0. It was the Tigers' first shut out of the year and the first triple play of the year in the American league.

The Box Score.

BOSTON—	ab.	r.	h.	po.	a.	e.
Vitt, 3b.	4	0	0	0	0	0
Menosky, lf.	3	1	1	4	0	0
Pratt, 2b.	4	1	3	1	2	0
Hendryx, rf.	3	0	0	3	0	0
M'Innis, 1b.	3	0	1	14	0	0
Scott, ss.	2	0	0	3	9	0
Collins, cf.	4	0	0	1	0	0
Ruel, c.	3	0	0	1	1	0
S. Jones, p.	3	0	1	0	1	0
Totals	29	2	6	27	13	0

DETROIT—	ab.	r.	h.	po.	a.	e.
Young, 2b.	4	0	1	5	2	0
Bush, ss.	3	0	0	4	3	0
Cobb, lf.	4	0	0	3	0	0
Veach, lf.	4	0	1	0	0	0
Heilman, rf.	4	0	0	1	0	0
Blue, 1b.	3	0	0	12	2	0
R. Jones, 2b.	3	0	0	2	4	0
Bassler, c.	3	0	1	0	0	0
Dauss, p.	2	0	2	0	4	1
Middleton, p.	0	0	0	0	0	0
zShorten	1	0	0	0	0	0
Totals	31	0	5	27	15	1

z Batted for Dauss in 8th.

Score by innings: R.
Boston ....000 200 000—2
Detroit ....000 000 000—0

Summary—Two-base hit, Pratt; sacrifices, Hendryx, Scott; double play, Blue, Bush and Blue; triple play, Young to Bush; left on bases, Boston 5, Detroit 5; bases on balls, off S. Jones 7, off Dauss 1, off Middleton 1; hits, off Dauss 5 in 8 innings, off Middleton 1 in 1 inning; hit by pitcher, by Dauss (Menasky); struck out, by S. Jones 1; losing pitcher, Dauss. Umpires, Nallin, Dineen and Wilson. Time 1:33.

Senators Lose.

St. Louis, May 18.—Piling up seven runs in the first inning, as many hits and a base on balls, and knocking Erickson out of the box, St. Louis today defeated Washington, 8 to 3. Shanks accounted for all the visitors' runs with two home runs, the second with Bower on base.

The Box Score.

WASH.—	ab.	r.	h.	po.	a.	e.
Judge, 1b.	4	0	0	11	3	0
Lewis, lf.	4	0	1	0	0	0
Rice, cf.	4	0	1	0	1	1
Brower, rf.	4	1	1	3	0	1
Harris, 2b.	4	0	2	3	4	0
Shanks, 3b.	3	2	2	2	2	0
O'Rourke, ss.	4	0	0	2	5	0
Gharrity, c.	4	0	0	1	1	0
Erickson, p.	0	0	0	0	0	0
Courtney, p.	3	0	1	2	2	0
Totals	34	3	8	24	18	2

ST. LOUIS—	ab.	r.	h.	po.	a.	e.
Tobin, rf.	5	1	3	1	0	0
Gerber, ss.	5	0	0	1	2	0
Sisler, 1b.	5	2	3	13	3	0
Williams, lf.	3	1	1	4	0	1
Jacobson, cf.	4	1	1	3	0	0
McManus, 3b.	3	0	2	0	6	0
Lee, 2b.	4	1	1	0	3	0
Severeid, c.	4	1	3	2	0	0
Shocker, p.	2	1	0	3	1	0
Totals	35	8	14	27	15	1

Score by innings: R.
Washington. ....010 002 000—3
St. Louis. ....710 000 00x—8

Summary—Two-base hits, Rice, Sisler 2 three-base hits, Tobin, Severeid; home runs, Shanks 2. Severeid; stolen bases, Sisler; sacrifice hits, McManus; left on bases, Washington 5, St. Louis 9; bases on balls, off Erickson 1, Courtney 4, Shocker 1; hits, off Erickson 7 in 2-3 inning, off Courtney 7 in 7 1-3 innings; struck out, by Shocker 2; losing pitcher, Erickson. Umpires, Chill and Owens. Time, 1:44.

Indians on Top.

Cleveland, May 18.—Elmer Smith's home run over the right field with Speaker on base won today's game for Cleveland from Philadelphia 4 to 2 and the Indians regained first place in the pennant race. Rommel's lack of control proved costly, two of his seven passes resulting in runs.

The Box Score.

PHILAD'HIA—	ab.	r.	h.	po.	a.	e.
Witt, rf.	3	0	0	1	0	0
Brazill, 1b.	4	0	1	10	2	0
Dugan, 3b.	4	0	2	2	0	0
C. Walker, lf.	4	1	2	1	0	0
Welch, cf.	3	0	1	3	1	0
J. Walker, c.	4	1	1	3	1	0
Dykes, 2b.	4	0	1	0	4	0
Galloway, 2b.	4	0	0	4	4	0
Rommell, p	2	0	0	0	2	0
Totals	32	2	9	24	14	0

CLEVEL'ND—	ab.	r.	h.	po.	a.	e.
Jamieson, lf.	3	0	1	3	0	0
Johnston, 1b.	3	0	0	15	0	0
Speaker, cf.	1	1	0	0	0	0
Smith, rf.	4	1	2	0	1	0
Gardner, 3b.	2	0	0	1	5	0
Sewell, ss.	3	2	2	0	6	1
Stephenson, 2b.	4	0	1	3	3	0
O'Neill, c.	4	0	1	5	1	0
Coveleskie, p.	4	0	1	0	4	0
Totals	28	4	8	27	20	1

Score by innings: R.
Philadelphia . . .. 020 000 000 — 2
Cleveland . . .. 012 100 00x — 4

Summary—Two-base hit, Sewell; three-base hit, Dykes; Home run, Ecith; sacrifice hits, Rommel, Johnston; double plays, Gardner, Stephenson and Johnston; Brazill and Galloway; Stephenson and Johnston; Dykes, Galloway and Brazill; left on base, Philadelphia 6, Cleveland 8; base on balls, off Rommel 7, off Coveleskie 2; struck out by Rommel 2, Coveleskie 3; passed ball, O'Neill. Umpires, Connolly and Moriarity. Time, 1:35.

"Sunshine" Thompson Pitches Masterful Ball and Contributes Long Home-Run Smash.

BY WALLACE GEORGE.

A slim, smiling youth of eighteen summers took the box for the Georgia Tech Yellow Jackets Wednesday afternoon on Grant field, and for nine innings held the Oglethorpe Petrels completely at his mercy. "Sunshine" Thompson is the cognomen of the flinger, and in coming through with the game that he did yesterday he salted away his eighth consecutive win of the season and went his last 34 straight innings without being scored upon.

Not content with his wonderful work in the box, Thompson took things into his own hands in the third and started the downfall of the mighty Turk. He meandered to the plate, first up, and passed the first one by—a strike—and the second, too, he let go, for it was wide. Then the Petrel twirler wound up and shot in straight down the alley. Sunshine belted it in an awful wallop and the ball sailed far into the bleachers in deep center field for a circuit smash.

Thompson Masterful.

Thereafter, with Sunshine pitching the masterful ball that he was, and with the whole Jacket team playing absolutely airtight baseball on the field, the Oglethorpe team never had the faintest hope of a score or a victory. The Tech heaver grew better as the game progressed and twelve men went back to the bench after three vain whiffs, "Home-run" Thaxton heading the procession with four of that number.

It was a great day for Georgia Tech and the crowd had turned out by hundreds for the championship affair. Three thousand fans were there, and when the game was over the Tech men swarmed the field, lifting every man of the Jacket team to their shoulders and proudly bearing them to the showers. Tech copped the victory 5 to 0, by the way—I don't believe we mentioned the final outcome.

Turk Is Victim.

Big Chief Turk, who in bygone days has worked the hoodoo signs on Tech ball nines, was the victim of the combined animosity of the Tech box artist and his eight cohorts. From the time Soc Ingram got the Jackets' first safety in the first, with one down, until he got its tenth in the eighth frame, the Petrel moundsman was continually getting in hot water.

The Jackets didn't score in the first though, and it was the home run in the third that really got them to going right. They waited then until the fifth when they annexed two more on a brace of errors, a balk, and a most opportune hit on the part of Red Barron. They threatened seriously again the next round, but had two men left to die on base.

The lucky seventh saw their last two tallies come over the pan. Eddie Morgan led off by scratching a hit to Bird Hope on short and Soc Ingram cracked the pellet far up in the right field dump for three bases, pushing Eddie across. Red grounded out and Settle whiffed, but Ferguson, on second, in the place of Hafele, erred on his first chance, and Soc scored while Webb reached first on a measly grounder. Turk threw wild to first on Roane's roller, but brought things to a close by fanning Buck Flowers for the third out.

Quiet for Fielders.

The Tech outfielders had a rather quiet day of it. Ingram did get two rather pretty catches in the first and second and Red had to chase Carlyle's three-bagger down in the fourth, but outside of this there was not another ball hit out of the infield. The other two hits were scratches, scarcely worthy the name of safeties. Benny Webb had a busy day on first with 13 putouts, and Ed Liddell took 12 men and strikes behind the bat.

Nap Rucker, the old Brooklyn portsider and scout, umpired behind the bat and George Harrison, the old Georgia infielder, on the bases, both officiating to the satisfaction of every one. The Tech victory wiped out the sting of the victory Oglethorpe grabbed early in April, and gives Tech a clear claim to the S. I. A. A. flag. The Jackets have games with the University of Tennessee Friday and Saturday, and Coach Clay plans to take them both at all odds.

The Box Score.

OGL'PE—	ab.	r.	h.	po.	a.	e.
Hope, ss.	4	0	0	6	2	1
Thaxton, lf.	4	0	0	2	1	0
Simpson, c.	4	0	0	7	1	0
Carlyle, cf.	4	0	2	2	0	0
Jones, rf.	3	0	0	0	0	0
Hafele, 2b.	2	0	0	1	2	1
Ferguson, 2b.	1	0	0	1	0	2
David, 1b.	2	0	1	5	1	2
Turk, p.	3	0	0	0	1	1
Walton, 3b.	2	0	0	0	2	1
Totals	29	0	3	24	10	8

TECH—	ab.	r.	h.	po.	a.	e.
Morgan, 3b.	5	2	1	0	3	0
Ingram, lf.	5	2	3	2	0	0
Barron, cf.	5	0	2	0	0	0
Settle, rf.	4	0	0	0	0	0
Webb, 1lb.	4	0	1	13	0	0
Roane, ss.	4	0	1	0	2	0
Flowers, 2b.	4	0	1	0	2	0
Liddell, c.	4	0	0	12	0	0
Thompson, p.	4	1	1	0	3	0
Totals	39	5	10	27	10	0

Score by innings: R.
Oglethorpe ....000 000 000— 0
Tech ....001 020 20x— 5

Summary—Two-base Hits, Barron. Three-base hits, Carlyle, Webb, Ingram. Home runs, Thompson. Struck out by Thompson 12, by Tuck 5. Bases on balls, off Thompson 1; Sacrifice hits, Jones. Stolen bases, Flowers, Liddell. Balk Turk. Hit by pitchers, David. Umpires Nap Rucker and Geo. Harrison. Time of game 1:45.

CARPENTIER IS RESTING

Manhasset, N. Y., May 18. — Georges Carpentier, French challenger for the world's heavyweight boxing championship, spent the day in dressing gown, pajamas and slippers, recuperating from the effects of his sea voyage and the business of becoming settled in his training camp. He will not begin strenuous training until next week.

A specific traffic station was established near his camp today. Several policemen were on duty to keep away crowds of the curious and to prevent congestion by automobiles.

Frank Loughrey, a Philadelphia boxer who fought Carpentier in Paris in 1911, called and offered his services as sparring partner.

Letters from American Legion posts throughout the country have been received by Carpentier, welcoming him to America and wishing him luck.

JACK BRITTON WILL FIGHT ON JUNE 7TH

Vancouver, B. C., May 18.—Jack Britton, world's welterweight champion, will box twelve rounds here June 7, it was announced today. His opponent will probably be Joe Simonich, of Butte, Mont.

STATISTICS

STANDING OF THE CLUBS

Southern League.

CLUBS—	Won.	Lost.	Pct.
Memphis	24	5	.828
New Orleans	19	14	.576
Little Rock	15	13	.536
Birmingham	15	16	.484
Atlanta	13	17	.433
Mobile	13	17	.433
Nashville	11	16	.407
Chattanooga	11	21	.344

American League.

CLUBS—	Won.	Lost.	Pct.
Cleveland	18	11	.621
New York	16	10	.615
Boston	13	9	.591
Washington	15	14	.517
Detroit	16	15	.516
St. Louis	13	14	.481
Chicago	10	14	.417
Philadelphia	10	16	.385

National League.

CLUBS—	Won.	Lost.	Pct.
Pittsburg	19	6	.760
New York	19	9	.679
Brooklyn	18	13	.581
Chicago	13	10	.565
Boston	12	14	.462
St. Louis	8	16	.333
Philadelphia	8	18	.308
Cincinnati	9	21	.300

Georgia State League.

CLUBS—	Won.	Lost.	Pct.
Lindale	8	0	1.000
Cedartown	6	2	.750
Griffin	4	4	.500
Rome	4	5	.444
LaGrange	2	7	.222
Carrollton	1	7	.125

Sally League.

CLUBS—	Won.	Lost.	Pct.
Columbia	13	8	.619
Greenville	13	8	.619
Charlotte	11	10	.524
Charleston	9	11	.450
Augusta	9	12	.429
Spartanburg	8	14	.381

YESTERDAY'S RESULTS

American Association.
At Minneapolis-Indianapolis, rain.
At Milwaukee 3; Columbus 1.

South Atlantic.
At Greenville 10; Charlotte 8.
At Charleston 5; Augusta 3.
At Spartanburg 3; Columbia 9.

International League.
At Toronto 4; Jersey City 6.
At Rochester 4; Newark 3.
At Syracuse 2; Baltimore 12.
At Buffalo 7-7; Reading 12-1.

Virginia League.
At Petersburg 3; Rocky Mount 9.

Piedmont League.
At Raleigh 9; Winston-Salem 8.
At High Point 0; Greensboro 8.
At Durham 2; Danville 10.
At High Point 0; Greensboro 7.

Appalachian League.
At Cleveland 14;; Knoxville 3.
At Kingsport 4; Bristol 3.

Florida State League.
At Jacksonville 2; St. Petersburg 3 (14 innings.)
At Daytona 1; Lakeland 5.
At Orlando 3-10; Tampa 0-3.

College Baseball.
At Cambridge: Amherst 8; Harvard 0.
At Philadelphia: Dartmouth 10; University of Pennsylvania 5.
At Easton, Pr.: LaFayette 7; Ursinus 2.
At Annapolis: Navy 14; Reading Reserve (International league) 0.
At Macon: Tennessee 13; Mercer 8.
At West Point: Brown 6; Army 5.

How They Hit.

Player.	ab.	r.	h.	2b.	3b.	hr.	tb.	Pct.
Bedgood	16	0	6	0	0	0	6	.375
Guyon	56	7	20	2	5	0	32	.357
Pierson	9	1	3	0	0	0	3	.333
Mayer	100	17	31	5	1	1	45	.310
Kauffman	110	8	32	3	2	0	41	.291
Schmidt	44	6	12	2	1	1	21	.273
Wingo	48	6	13	5	1	0	20	.271
F. Smith	96	9	26	2	2	1	35	.271
Ritter	114	22	27	7	1	1	43	.237
Doyle	17	1	4	0	0	0	4	.235
Markle	22	3	5	1	0	0	6	.227
Fuhrman	49	4	11	2	0	0	13	.224
Suggs	21	3	4	0	0	1	7	.190
Graff	105	15	20	5	8	0	33	.190
Stowe	90	8	17	5	1	0	25	.189
Koneman	1	0	0	0	0	0	0	.000
Totals	884	116	250	39	17	5	354	.248

Games Wanted.

The Bolton baseball team wishes to arrange games with any strong amateur team in or around Atlanta. This team is composed of boys arranging from 16 to 20 years and would like to get games with teams of the same age. Any one wanting a game are asked to communicate with Hayden Bryant, at Main 243.

Newsboys Win.

A team composed of Constitution newsboys yesterday defeated the Adair Park team, 13 to 7. The batteries were: Barron, Tilly and Vossthrakill; Roberts and Sugar.

DUMMY TO BOX WAGNER

BY FUZZY WOODRUFF.

At next Monday night's show at the Business Men's Athletic club Walk Miller is going to trot out a young scrapper that every box fan in Atlanta has been anxious to see since his first appearance here against a veteran that has also been widely heralded.

The youngster is Jack Wagner, the young Camp Jesup soldier, who looked like the whale of a scrapper in a semi-windup a few weeks ago. On that occasion Wagner stopped a good husky opponent with a punch, but he made an impression that was lasting just the same. He handles himself like a boy who knows his way around a 20-foot ring and there isn't a doubt that he can hit and hit hard enough to finish anybody of his poundage. He has been working with Kid Karst for several weeks and is in the finest sort of fettle.

Against him will be Dummy Harrington, the veteran welterweight, who recently knocked Eddie Hanlon kicking in a round. Dummy is the only pugilist in existence who doesn't talk about himself but as he doesn't talk about anybody else, he's all square. He has fought more battles than anybody except Terry Nelson and is a rip in and knock 'em dead performer, but according to present advices he is going to need every bit of his experience to stave off the rushing youngster. It ought to be a bear of a battle.

In the semi-windup of ten rounds Miller has matched Tiger Flowers, his big black sensation, against Jim Finch, a newcomer who comes recommended by Billy Hooper as a rough customer. Finch is an East Indian and in workouts has lived up to Hooper's recommendations.

There will be two preliminaries of six rounds each. Shifty Allen will meet Frankie Conway and Battling Benson will clash with Frankie Smith.

"I've seen all these boys work and I know that they are evenly matched," said Miller. "Of course no one can tell when a legitimate knockout will come, but I don't believe that this time we are going to see quite as many as we did in our last show. As a matter of fact I never saw as many clean knockouts in as few rounds in my life and I don't believe anybody else has."

PRESIDENT GETS PASS FROM PACIFIC LEAGUE

Washington, May 18.—President Harding, in accepting today a season pass to the Pacific Northwest baseball league, told the committee presenting it that he still hoped to visit the northwest this fall if congress concluded its special session in time. Representative Johnson, of Wasnington, who headed the committee, said the president indicated he would like to make the trip in August.

"COMEDY STUNTS" NOT BARRED BY OFFICIALS

Memphis, Tenn., May 18.—Reports that "comedy stunts" on the coaching line were to be barred in the Southern association were denied at league headquarters here today.

Middies Win.

Annapolis, Md., May 18.—Navy defeated LaFayette in intercollegiate tennis match today, taking four of five singles and both doubles.

don't be fooled

Ask for by FULL NAME

GARCIA GRANDE CIGAR

FINEST MILD HAVANA

10c—2 for 25c—15c & 20c

J. N. Hirsch, Distributor ATLANTA, GA.

CHEVROLET
"For Economical Transportation"

CHEVROLET

CHEVROLET "FB 50" Touring Car is complete in every essential. It has proved its ability to fulfill every transportation requirement.

Its value is increased by its low price and its unusual economy of operation

CHEVROLET MOTOR CO.
—RETAIL STORE—
221 Peachtree Street—Ivy 5674

Chevrolet "FB 50" Touring Car, $1,345, f.o.b. Flint, Mich.

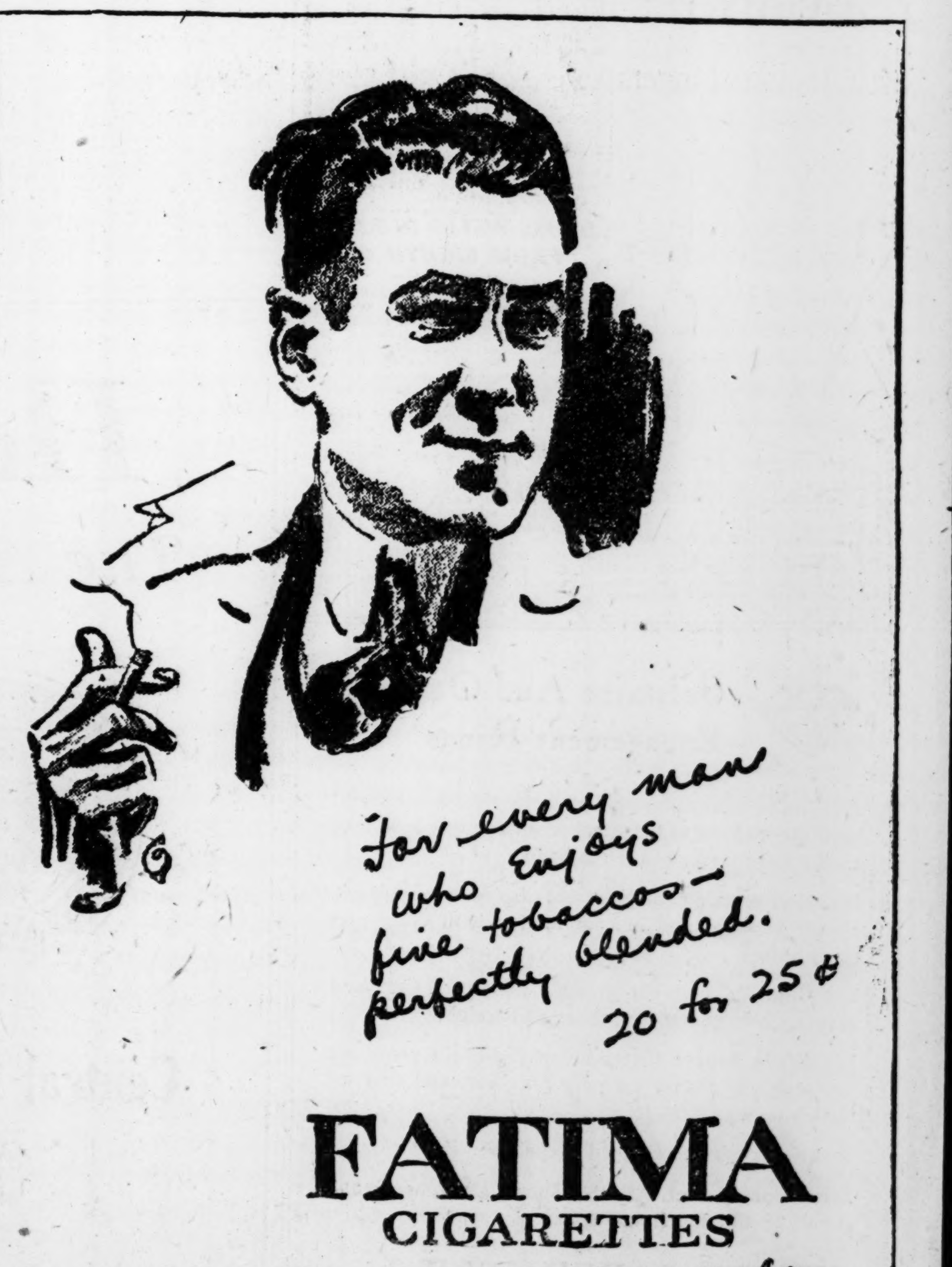

FATIMA CIGARETTES

"Nothing else will do"

LIGGETT & MYERS TOBACCO CO.

Lookout Fans Are After Nicklin

BY CLIFF WHEATLEY

Clamor Is Loud for New Manager

Strang Nicklin's perennial "summer of roasting" has started in Chattanooga, and the fans of that community are yelling for Strang to relinquish his managerial reins. The cry last year was heeded, Nicklin switching Fred Graff to the pilot's position, hieing himself to the box office, where most of his time was spent figuring the percentage his attendance figures benefited through the change.

The downward trend of the Lookouts is the cause. As long as Strang's outfit was playing good ball—and it was not until recently that the team began to crack—he was hailed as the miracle man of the league, but now that reverses have set in, the bugs are singing a different tune.

The Chattanooga scribes have been much more considerate of Nicklin's efforts than they were last year, but their patience is being tried, and every now and then a little of their true feelings creeps into the news columns, and it is easy to read between the lines.

Nicklin has a strong following throughout the Southern league and these friends dislike to see him in deep water year after year. His task of giving Chattanooga any team at all is a big one—much harder than most of us realize—and his good start this season led the followers of the Dixie major to believe that President Nicklin had succeeded in rounding up some real baseball players.

He robbed the Chattanooga sand lots of their most prominent stars, and these players went fine for a time, but when the acid test arrived Nicklin's youngsters were unable to stand the pace. And now the freight-payers are yelling.

They seek a change in management, when the fault doesn't lie in that direction. Sammy Strang Nicklin is doing the best he can with his limited franchise and his necessarily limited means. But the fans want the change, and Nicklin will probably have to suit them, or lost their patronage—something he cannot afford to risk.

There isn't a Graff he can turn to in order to revive his faltering team, but Nicklin's friends trust that he can find some manager that will satisfy his patronage.

Donaldson Has Run-in With Kid Elberfeld.

"Don" Donaldson, an Atlanta boy now officiating as Southern league umpire, had his first real trouble of the season Monday when he ran afoul Kid Elberfeld and the rest of the tender-hearted Travelers in Chattanooga. The same old offenders, Elberfeld, McDonald and "Scrappy" Moore, furnished the entertainment, the Kid furnishing so much that he was banished from the game, Donaldson permitting McDonald and Moore to remain in the game.

W. G. Foster, sporting editor of The Chattanooga Times, devotes the following comment to the incident:

"Umpire Donaldson wavered somewhat under fire yesterday and permitted Little Rock players to get by with a lot of stuff closely approaching murder without administering punishment that was really effective. When he did assert himself he put out Kid Elberfeld, who really had no part in fomenting the row. How the umps could keep from ordering McDonald and Moore out is a mystery."

Brother Foster then points out that the game was delayed fully 12 minutes through kicking by Moore and McDonald, stating further that Donaldson should have forfeited the game under the rules.

"The forfeit rule sounds rather hard," Foster continues, "but it really ought to be applied in this league a few times to make players and managers realize that it's in the book and put there for a purpose. The fans who pay their money to see the game have no right to be bored with a nightmare like that of yesterday. The game was bad enough and the row accentuated its poverty of entertainment."

In this last paragraph Brother Foster is eminently correct. There is a way to stop this senseless wrangling, and the quicker the players and managers are made to realize that fact the sooner will these bad features of baseball in the Southern league be abolished. It is hard to see a game forfeited, but it is no worse than to see marred by the arguments between umpire and participants.

TECH PLANS TRACK VISIT

If the present plans of the Georgia Tech Athletic association materialize, when the big national intercollegiate track and field trials come off in Chicago about June 15, the local college will be represented in them by a picked team composed of Pinckney Daves, half-miler, Dewey Scarboro, hundred-yard man and broad jumper, Longino Welch, pole-vaulter, and Homer Whelchel, javelin heaver and shot putter.

Coach Alexander has been exceedingly gratified by the showing of these four men all season and in every meet they have been among the leading Tech scorers. Every one of them too has set up a new Tech record in the course of the season. Whelchel tossed the javelin 169 feet. 6 inches; Daves ran the half-mile in 2:01 here on Grant field and did even better than this when he placed second in the run at Sewanee; Welch has gone 11 feet, 8 1-2 inches for a new Tech record; Dewey Scarboro equaled the hundred mark of 10 seconds flat and broke the broad jump mark when he leaped 22 feet, 4 inches in the S. I. A. A. meet.

New Pole for Welch.

These men are to keep training right along now and straight on through examination weeks. Welch got a new 18-foot pole yesterday and is out for the 12-foot mark. Daves plans to consistently work the half under two minutes and Whelchel ought to be good for something over 170 when the Chicago meet comes off. Dewey Scarboro's aim is to run three laps in one afternoon, two of which will touch 10 or 10 1-5 seconds, and to be able to do over 22 feet like it was a habit in the running broad jump.

Only such performances as these will give the men any chance in the big national meet, for the Eastern colleges will bring out something faster than has been seen on the Southern track this year. Sewanee plans to send Coughlan in the dashes and hurdles and Skidmore in the shot-put and discus throw, while it is also possible that Clare of Kentucky State will be there to show the North what the Southern hurdle champ can do.

Shanks Gets Homers.

St. Louis, May 18.—Howard Shanks Washington, third baseman, hit two home runs in his first three times at bat in the game against St. Louis today. Shocker was pitching for the Browns. The second came when a man was on base.

School Track Meet.

Pittsburg, Pa., May 18.—(Special.) The fifteenth annual intercollegiate and interscholastic track and field under University of Pittsburg auspices will be held on the last half-mile Schenley oval here next Saturday, with five or six hundred athletes in competition.

BOBBY AND EVANS WIN

BOBBY LEADS OFF.

Holyoke, England, May 18.—There is considerable gossip here concerning the chances of the Americans in the championship contest. The fact that Bobby Jones will be the first competitor to drive off next Monday morning is regarded by some of the superstitious as an omen that the Americans will survive to the final round.

On the other hand, expert opinion is to the effect that weather conditions will largely control the event—that if wind and rain are absent and the present summerlike weather continues, the Americans will win, but that if Holyoke's squally and rainy conditions prevail, Great Britain will have the better chance. It is universally admitted, however, that whatever the conditions are, the Americans will prove dangerous opponents.

Hoylake, England, May 18.—(By the Associated Press.)—With the approach of the date set for the British amateur golf championship to be played over the Hoylake course beginning next Monday, the links daily are becoming more crowded with aspirants for the championship and spectators who follow them over the hills and dale to witness the practice play.

The presence of the American golfers has created extraordinary interest in the forthcoming event, and persons are coming from all parts of England to witness it.

Charles S. Evans, Jr., and Bobby Jones, of the American team, today were pitted against a formidable pair of home players in T. Armour, the French champion, and Harold H. Hilton, former British amateur champion, in a practice round, but defeated the local men handily two up ond one to play.

Although the genius of Hilton, since he won the open championship in 1892 and numerous subsequent championships, has somewhat declined, he is always a difficult player to defeat. He is a member of the Royal Liverpool club. Both he and his partner, Armour, who comes from Edinburgh, were in very fine form today and hence the game proved an extermely good one, with all the contestants keen on the issue.

When the fourteenth hole was reached with the match even, the excitement among the gallery grew intense. Then the Americans made a supreme effort and won the fifteenth with a three. The sixteenth was halved in fours, but the Americans with another three at the seventeenth clinched the match.

Ga. State League

Tucker Stars in Win.

Cedartown, Ga., May 18.—(Special.) Cedartown defeated Carrollton again here today by a slow game, 11 to 7. The feature of the game was the hitting of Tucker, who got four hits out of five trips to the plate. Costly errors were made freely by both sides.

The Box Scroe.

CARROL'N—	ab.	r.	h.	po.	a.	e.
Cannon, ss.	4	1	1	3	5	0
Cornelius, cf.	4	1	2	2	0	0
Sessions, 3b.	5	0	1	2	1	0
Richards, lf.	5	0	1	1	0	0
Hawkins, rf.	5	0	0	0	0	0
Hicks, 1b.	5	1	1	12	1	1
Davenport, 2b.	4	1	1	0	5	0
Smith, c.	5	0	1	4	0	1
Hathaway, p.	4	3	3	0	1	1
Totals.	41	7	11	24	13	3

CEDART'N—	ab.	r.	h.	po.	a.	e.
Yost, ss.	3	2	1	3	1	0
Schwartz, 1b.	5	1	1	12	0	0
Simon, 3b.	5	2	3	1	3	0
Kelton, lf.	5	2	2	0	0	0
Bradley, cf.	5	1	2	1	1	1
Tucker, rf.	5	1	4	2	0	0
McAuliffe, 2b.	5	1	1	0	4	2
Carter, c.	4	0	0	7	0	0
Durham, p.	4	1	2	1	1	0
Totals.	41	11	16	27	10	3

Score by innings: R.
Carrollton. ....011 023 010— 8
Cedartown. ....300 503 00x—11

Summary—Two-base hits, Kelton, McAuliffe, Simon, Tucker, Durham, Hicks; home run, Hathaway; stolen bases, Simon, Bradley, Hicks, Sessions; bases on balls, off Durham 1, off Hathaway 2; struck out, by Durham 4, by Hathaway 3; wild pitches, Durham 2. Time of game, 1:40. Umpire, Laird.

Squeeze Play Helps.

Rome, Ga., May 18.—(Special.)—By working the squeeze play in the ninth inninge, Rome shoved across the winning run, untieing the score that had been tied in the ninth and closed a game which looked like it would go into extra innings. Lefty James was again the hero.

The Box Score.

GRIFFIN—	ab.	r.	h.	po.	a.	e.
Parks, lf.	3	0	0	1	0	0
Mosley, ss.	4	0	0	0	2	1
Fish, 1b.	3	0	0	13	1	0
Thrasher, cf.	4	0	2	0	0	0
Gibson, rf.	3	1	1	1	0	0
Stanley, 3b.	4	0	1	0	4	1
Townsend, c.	4	0	1	9	0	0
Prout, 2b.	4	0	0	1	4	1
Bates, p.	4	1	1	0	2	0
*Matthews, rf.	1	0	1	0	0	0
**Osborn, rf.	0	1	0	0	0	1
Totals.	34	3	7	25	13	3

ROME—	ab.	r.	h.	po.	a.	e.
Palmantier, lf.	4	0	0	1	0	1
Gross rf.	5	0	1	3	0	0
Hodgins 2b.	5	1	1	1	3	0
Schmidt, ss.	4	1	3	2	1	0
Morrow, c.	3	0	2	9	1	0
Nunnally, cf.	3	1	1	1	0	0
Beck, 3b.	4	0	1	0	2	2
Fox, 1b.	4	0	0	9	0	0
James, p.	3	1	0	1	1	0
Totals.	35	4	9	27	8	3

*Matthews hit for Gibson.
**Osborn ran for Matthews.
xOne out when winning run was scored.

Score by innings: R.
Griffin. ....011 000 001—3
Rome. ....100 002 001—4

Summary—Two-base hits, Morrow, Beck, Stanley; stolen bases, Palmantier, Hodgins, Morrow, Nunnally; base on balls, off James 1, off Bates 1; struck out, by James 8, by Bates 8; wild pitches, James. Time of game, 2:10. Umpire, Wagnor.

Here's a Massacre.

Lindale, Ga., May 18.—(Special.)—Lindale defeated LaGrange in the most lopsided game of baseball ever witnessed on the local diamond or possibly in the Georgia State league today the final score being 25 to 3. "Thunder" Bolt, who tried with the Crackers, a real Lindale product, did the twirling for Herndon's team, and came through with flying colors, allowing the Troup county team only a single hit.

Lindale fattened their batting to the tune of 22 hits, which were well distributed. LaGrange tried three pitchers, but it went from bad to worse. Lindale let up, or the score would have still been greater.

The Box Score.

LAGRANGE—	ab.	r.	h.	po.	a.	e.
Miller, 3b.	4	0	0	3	4	1
Brannon, ss.	4	1	0	1	2	3
Chancey, 2b.	3	1	1	8	1	0
Sikes, lf.	3	0	0	0	0	1
Regeister, rf.	4	0	0	1	1	0
Thrasher, cf.-p.	3	0	0	1	0	0
Chestnut, 1b.	3	1	0	4	0	1
Barnhardt, c.	2	0	0	5	3	1
Franke, p.	1	0	0	1	0	0
Culpepper, cf.	2	0	0	0	0	1
Black, p.	0	0	0	0	1	0
Totals	29	3	1	24	12	8

LINDALE—	ab.	r.	h.	po.	a.	e.
Donaldson, ss.	5	4	3	0	2	2
Overton, 2b.	5	4	3	4	7	0
Herndon, 1b.	3	3	2	12	1	1
Smith, rf.	6	3	4	0	0	0
Driscoll, lf.	6	2	3	0	0	0
Mittwede, 3b.	4	3	2	2	4	0
Veasie, cf.	5	1	3	1	0	0
Earp, c.	4	2	1	8	0	1
Bolt, p.	6	3	4	0	1	0
Totals	44	25	22	27	14	4

Score by innings: R.
LaGrange ....000 000 210— 3
Lindale ....407 800 60x—25

Summary—Two-base hits, Driscoll, Bolt 2; three-base hits, Driscoll, Mittwede; home run, Earp; stolen bases, Donaldson, Overton, Herndon, Smith and Chestnut; double plays, Mittwede to Overton, Miller to Chancey, Overton, Doladson to Herndon; base on balls, off Bolt 3, off Franke 7, off Black 3; total bases, LaGrange 17, Lindale 100; hit by pitched balls, Donaldson, by Black; hits, off Franke 2, off Black 8, off Thrasher 12; struck out, by Bolt 7, by Franke 7, by Black 1, by Thrasher 1; balk by Black. Time of game 1:55. Umpire, Little and Griffin.

FULTON HIGH SCHOOL DEFEATS COMMERCIAL

Fulton High school, headed by the young right-hander, Lloyd Gay, came into the limelight Tuesday afternoon, when they defeated the Commercial High school nine on the latter's diamond at Piedmont park, by the score of 3 to 0. Gay was master of the situation all the way, and it took all that he had to beat the Pryor street lads, as the county youngsters could not get out of their old habit of making errors, and ran up a total of six miscues.

Fulton got off to a two-run lead in the first three innings, and added another in the sixth inning. Both teams secured four hits during the encounter.

Score by innings:		R.	H.	E.
Fulton High	002 001 000	3	4	6
Commercial	00 000 000	0	4	3

Batteries—Gay and Bobo; Anchors and Pitts. Umpire, Mumford.

RACES HERE SATURDAY

With the Lakewood races on May 21 drawing near and an entry list containing such race track celebrities as Tex Rickard, Harry Glenn, Louis Trotzier and others of equally prominent renown, interest of speed fans has been keyed high in the approaching event to be held under the auspices of the Ararat Grotto, order of the Mystic Realm.

There will be three separate events, each complete within itself, which will be the principal feature, followed by the motorcycle brigade.

A unique feature will be offered in the form of a full-dress parade by the Ararat Grotto order, this event to follow the races.

Glenn Entered.

Harry Glenn will be seen in a dual role. Starting off in the main auto event, he will again enter the motorcycle race, provided he survives the first affair.

Tex Rickard, one of the foremost exponents of the motorcycle, is expected to be in rare form on this occasion. It is thought one of the feature struggles will be a contest for first honors between Rickard and Glenn.

Event No. 1.

Amateur motocycle event for championship of Georgia, distance 5 miles:

Mitch Salter, Indian; Jack Hanie, Indian; Harry Vismore, Indian; Simonton, Ben Hill Scout; Dix, Harley-Davidson; Dickinson, Harley-Davidson.

Event No. 2.

Two-mile grudge race:

Fat Elrod, Saxon Special; Trent, Brush Special.

Event No. 3.

Five-mile professional motocycle event;

Nemo Lancaster, Daytona Indian; Tex Richards, Indian; Harry Glenn, Indian.

Prizes, first, $100; second, $75; third, $50.

Event No. 4.

Five-mile qualifying heat, automobiles:

John Locke, King; Bob Looten, Hupmobile; John Aiken, Dodge; Tom Gordon, Elgin.

Two first cars to run in 5-mile finals.

Event No. 5.

Five-mile qualifying heat, automobiles:

Simms, Morman; Boyd, Chandler; Trotzier, Hupmobile Special; Glenn, King.

Event No. 6.

Five-mile professional motocycle event:

Nemo Lancaster, Daytona Indian; Tex Richards, Indian; Harry Glenn, Indian.

First prize, $200; second, $150; third $100.

Event No. 7.

Five-mile final automobile. Two finishing first and second in each qualifying heat. Prizes $500, first; $300 second; $150, third.

Event No. 8.

Added attraction drill by Grotto Patrol, headed by Captain Ayers.

Event No. 9.

Ten-mile open automobile. Four cars making fastest time in previous events entered. Prizes: First, $1,000; second, $750; third, $500.

Jockey Injured.

Louisville, Ky., May 18.—D. Connelly, jockey, riding Nugent brothers' Nominee in the seventh race at Churchill Downs today, was painfully injured wnen his mount fell over Sugs, ridden by N. J. Barnes, who had fallen near the first turn. Both Connelly and Barnes were badly shaken up and bruised and Connelly suffered a compound fracture of the jaw. The horses were not injured.

DEMPSEY HAS 5 PARTNERS

Atlantic City, N. J., May 18.—Jack Dempsey, heavyweight champion, who is here preparing to defend his title against Georges Carpentier at Jersey City on July 2, is going a little more work each day. The experts say he would be ready to meet his sparring partners on Saturday, when his daily workouts are scheduled to begin.

Dempsey already has five sparring partners in his camp. Frank Britton, of Philadelphia, and "Big Jack" Clifford, of Brooklyn, joined the Dempsey crew today.

Honor McCracken.

Pittsburg, Pa., May 18.—(Special.) The D. O. Holbrook all-around achievement prize, awarded this year for the first prize by the alumni of the Delta Tau Delta fraternity at the University of Pittsburg, has just been presented to George Herbert McCracken, of Sewickley, who, according to the committee of award, "has done more for Pitt in his four years on the campus than any other member of the chapter."

"Strangler" Wins.

Nashville, Tenn., May 18.—Ed "Strangler" Lewis, former world's champion wrestler, threw Yussiff Hassen, of Armenia, here tonight in two straight falls.

Disordered Blood a Common Cause of Rheumatism

Medical science has demonstrated that many of our rheumatic pains, aches and twinges are due to disorders of the blood stream—often to poisons and impurities that should have been cast out.

Plainly, the remedy for such ailments lies in driving forth these impurities and correcting the disorders. To use any other form of treatment would be overlooking the cause of the disease.

To reach the blood stream itself, you need an internal remedy; outside treatments don't go deep enough. Thousands have gotten complete relief from their torturous rheumatic pains due to disordered blood, by taking S.S.S., the famous old herb remedy of fifty years standing.

S.S.S., which is compounded of fresh herbs, is just the thing to drive out the impurities from your blood and help enrich it with red corpuscles, as it has done for so many others. If you suffer with rheumatism, don't wait longer, but get S.S.S. from your druggist today and start cleansing your circulation at once.

Then if you would like individual medical counsel free, write a complete history of your case to Chief Medical Advisor, 868 Swift Laboratory, Atlanta, Georgia. He will gladly advise you.

S.S.S.
FOR THE BLOOD
Standard for over 50 years

Swift Specific Co.,
Dept. 868, Atlanta, Ga.
Please send me your free booklet on S.S.S.
Name________
St. or R. F. D.________
Town________ State________

FISK TIRES

Tire Mileage at the Lowest Cost in History

SIZE and TYPE		NON-SKID New Prices	RED-TOP New Prices	RIBBED CORD New Prices	NON-SKID CORD New Prices	GRAY TUBES New Prices
30 x 3	Clincher	$12.85	$17.00	—	—	$2.15
30 x 3½	Clincher	15.00	22.00	$25.00	$27.50	2.55
32 x 3½	S. S.	21.00	26.00	32.90	36.40	2.90
32 x 4	S. S.	26.90	34.40	41.85	46.30	3.55
34 x 4½	S. S.	38.35	—	49.65	54.90	4.75
35 x 5	S. S.	47.05	—	61.90	68.45	5.85

Plus war tax. Other sizes reduced in proportion

These Prices Apply to Our Regular and Complete Line

Buy your mileage by the year instead of by the tire.

The tire that goes far, that runs long, that is always dependable is the only really cheap buy on the market.

The last mile it runs determines the cost of your tire.

Sold only by Dealers

A New Low Price on a Known and Honest Product

W. L. DOUGLAS

Retail Price Reduced $8.00 SHOES Quality of Material and Workmanship Maintained

Special Shoes Hand Workmanship $10.00 Stylish and Durable Shoes $6.00

Boys' Shoes $4.50 & $5.00

You can save money by wearing W.L.Douglas Shoes. They have a world-wide reputation for being the best shoes that can be produced for the price.

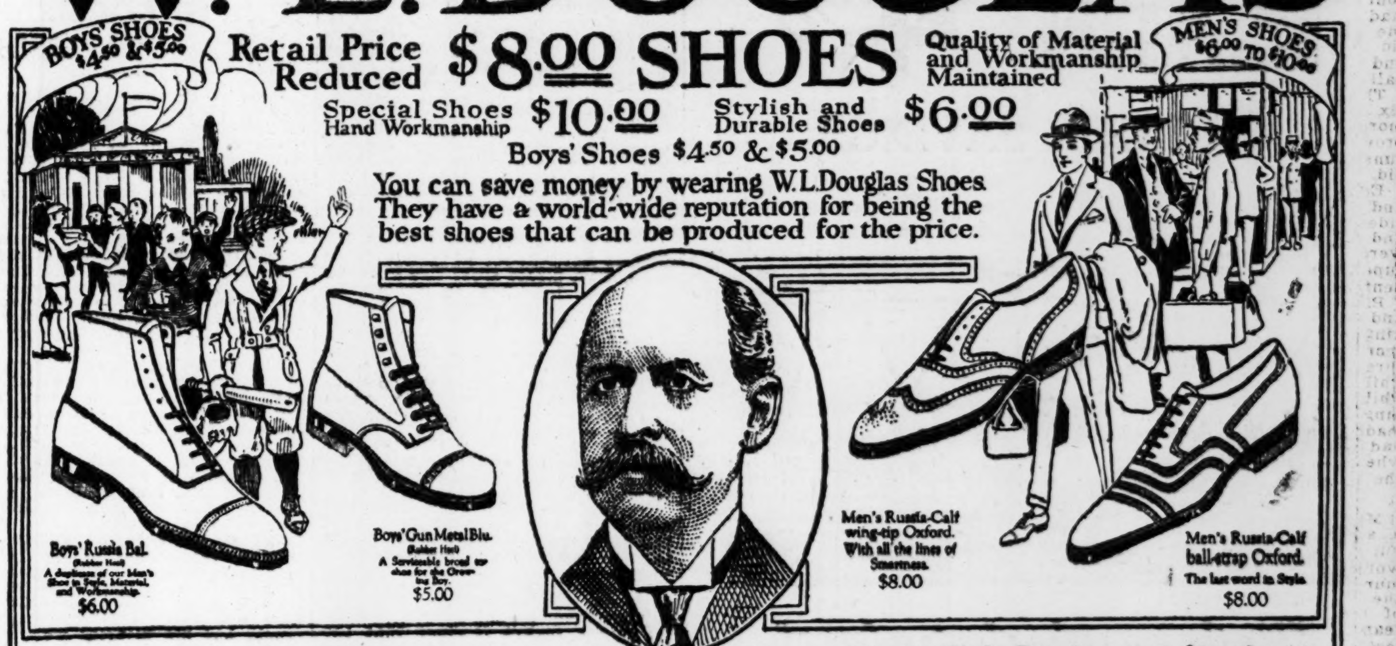

They are sold in 107 W. L. Douglas stores, located in the principal cities. No matter where you live, W.L.Douglas shoes are within your reach. They are sold direct from the factory to you at only one profit; all middlemen's and manufacturing profits are eliminated, which guarantees the wearer shoes at the lowest possible cost.

W.L.Douglas name and the retail price are stamped on the sole of all shoes before they leave the factory, which is your protection against unreasonable profits. The stamped price is W. L. Douglas personal guarantee that the shoes are always worth the price paid for them.

W.L.Douglas shoes are made of the best and finest leathers that money can buy. They combine quality, style, workmanship and wearing qualities equal to other makes selling at higher prices.

If you could visit W. L. Douglas great factories at Brockton, Mass., and see for yourself the high grade leathers and other materials used and how carefully the shoes are made, you would then realize why W. L. Douglas shoes are absolutely the best shoe values for the money in this country.

They are the leaders in the fashion centers of America. The prices are the same everywhere; they cost no more in San Francisco than they do in New York.

W. L. Douglas shoes are all made by the highest paid, skilled shoemakers, under the direction and supervision of experienced men, all working with an honest determination to make the best shoes for the price that money can buy.

W. L. Douglas
President
W. L. Douglas Shoe Co.

CAUTION Insist upon having W. L. Douglas shoes. The name and price is plainly stamped on the sole. Be careful to see that it has not been changed or mutilated.

If not for sale in your vicinity, order direct from factory. Catalogue free. 210 Spark St., Brockton, Mass.

W. L. Douglas Store: 11 Peachtree St., Atlanta | OPEN SATURDAY EVENINGS

The Tendency of Every Man Is to Live Up To His Name

Wherever you find a good name you will find some man **trying** to live up to it. Character follows reputation **far more quickly** than reputation follows character. No one ever lost his good name except through **folly.**

What the world **thinks** of a man is the very best **moral tonic** that is sold under the label of philosophy.

And it is the same with **merchandise** as it is with **men.** The **nameless** thing is dreaded everywhere, while the thing with a **good name** is **usually** good because you **expect** it to be.

Men grow **proud** of their products. You will find a manufacturer saying "This shoe has **got** to be good because it bears **my name."** You will find a canner saying, "I cannot **use** lye any more than I tell a **lie."** You will find a clothing manufacturer saying "If I am 'all wool,' my clothing must also be **all wool."**

And so it goes with every single product that carries a **brand** or a **name.** Whenever a man sets a standard, he **strives** to live up to it; and whenever the **world** sets that standard, he **doubles** the effort.

Which simply means, if you **want** the best, you must **ask** for the best. And every time you **ask,** you make it **better.**

There is hardly one of you readers who does not know the name of **every good product** on the market. From clothing to sugar and from hosiery to baking powder **some good name** is indelibly fixed on your mind, yet, when you **ask** for an article, most of the time you do not **use that name.**

And every time you **fail** to do so, you **discourage** the maker, you **lower** the standard for yourself and you allow some **inferior** thing to gain in strength and capacity.

Let this go home in your mind: **You** set the standard of merchandise. The maker follows **your** ideals. Adulterations creep in through **your** laxity. Whenever you ask for **any old thing, you get it.**

While you are reading the **advertising news** in this paper today, make up your mind to ask only for what you know to be good; to **learn** what is best and **demand** it and to have no parley with the **nameless** things of trade.

In and Around the Capitol

BY MARION KENDRICK.

With the accumulation of four years of friction between the department of agriculture and the State College of Agriculture, Commissioner J. J. Brown's caustic reply to his opponents and the determined stand of his critics have made it impossible for the fight in the general assembly not to break out afresh this summer.

On one side, Lem B. Jackson, director of the state bureau of markets; J. J. Brown, Senator J. H. Mills, president of the State Farmers' union, and Charles S. Barrett, will be arrayed.

On the other, Senator L. C. Brown, cousin of the commissioner; Dr. Andrew M. Soule, of the State college, and the "federal farm bureau" have joined hands to lambast the department of agriculture.

The recent resolution of the farm bureau calling on the legislature to "abolish the state bureau of markets" is subsequent to a declaration made by Senator Mills that he expects to introduce in the senate this summer a resolution calling for an investigation of the manner in which federal and state funds are employed by the State college.

Calls for Probe.

In addition to this, the resolution will call for an investigation of the activities of the demonstration agents in connection with the organization of the farm bureau "federation," it being charged this body is fostered by "moneyed interests" and that Dr. Soule was the man behind the recent condemnation of the department of agriculture.

Lem Jackson has gone further. He characterizes the "federation" as a creature of the State College of Agriculture, and claims that its policy and program are directed by Dr. Soule.

Senator Mills will base his resolution on a recent citation of the state budget and finance commission, which reads as follows: "There is majority feeling in the commission that there is too much concentration of power and funds at this institution (the college of agriculture) and that a part of the work done here could be distributed wisely."

Commissioner Brown considers this statement a direct blow at the efforts which he says are being made to remove certain branches of his department to the state college.

To add a little spice to the present state of the controversy, Charles Barrett, in commenting on the resolutions of the farm bureau and its claim of ten thousand members, declared:

"I will bet a thousand dollars that organization has not a thousand members—I mean bona fide members, not the people who just say they sympathize with them."

Relating to the questioning of the activities of the demonstration agents in organizing the farm bureau, it is remembered that the fight on the "federation" was carried to Washington last year.

Charges of State Officials.

At this time, it was charged by state officials that county agents, acting as representatives of the government and receiving an income from the government and counties jointly, were devoting themselves to the organization of this new "federation," which was designed for the purpose of disrupting the agricultural department of Georgia.

But the fight between the state college of agriculture and department of agriculture dates far back, and really had its inception in a dispute over the sale of certain hog cholera serum a number of years ago.

From this difference, friction increased until in recent years there has been a direct cross fire between the state branches in practically every line where there has been a similarity of work.

In fact, some three years ago, the matter grew so heated it was taken to the floor of the house. With the galleries filled with county agents of the state college, warm and pointed colloqy involving the college took place.

Since then several efforts have been made to alleviate the situation, and for many months it seemed these were successful.

During the past year, however, new fires, with the organization of the farm bureau, have been added to the smoldering controversies. Then came the resolutions of the "federation" condemning the department of agriculture and the commissioner's "hot" reply, which, all in all, makes it clear that the deciding clash will come this summer.

Meanwhile, there "will be more talk."

GROWING SENTIMENT FOR HALT IN NEW MEASURES.

"Yes, sir. They may talk about all this new legislation they're going to introduce, but when about two hundred and fifty of these legislators start to running around this Kimball House lobby in June, they'll find out people are tired of so many laws, and are ready for them to start improving some of the thousand and one bills they've already enacted."

An old-timer, who has witnessed session after session of the general assembly and has participated in many of them, sat in the Kimball House lobby Wednesday evening and gave this as the opinion of the common people.

"I was reading Bridges Smith, in The Macon Telegraph, several days ago when he wrote that the man born with a silver spoon in his mouth isn't in it when ranked with one born with the golden gift of gab," he continued.

"But you can say what you please, when this house full of orators get together this year, they might as well devote most of their efforts to improving some of this old legislation without passing a couple of new ones.

"You see, it's this way:

"A country and its people get tired of being confronted with a law every time they turn around. They feel oppressed, and the first thing you know they are putting Patrick Henry's famous declaration into effect.

"And after they've secured their liberty, they turn right around and pass laws until they are in the same fix again.

"Now, don't think I'm against laws, because I'm not. But you can take it from me, there is such a thing as having too many of the things. Georgia will be in pretty good shape if these boys will just get together and patch up their legislation of the past."

And when the old boy had finished speaking, he had about two dozen hearers who nodded their heads in agreement.

NUMEROUS SUGGESTED REFORMS FACES ASSEMBLY.

The general assembly faces a hard task this summer.

In addition to the necessity of making several necessary changes in legislation already enacted, the lawmakers will have many proposed reforms awaiting their consideration.

The greatest problem facing the state this year is the tax laws and their relation to revenue. To show the character of the recommendations the legislators will have to consider it is only necessary to refer to those of Comptroller General William A. Wright and Tax Commissioner Henry J. Fullbright.

General Wright is reputed to have more influence relative to tax questions with the general assembly than any other state official.

Time and again, the comptroller's opinion has been known to kill prospective tax legislation when it was being considered in committee meetings. As an official who has studied Georgia's tax problems for many years, undoubtedly his recommendations on this subject will be given serious consideration.

Comptroller's Plan.

Briefly, the comptroller has recommended that the borrowing power of the governor be increased to such an amount as will enable him to meet the payment of appropriations early in the year. At present, the chief executive is limited to borrowing $500,000 a year, and with the state's revenue beginning to pour into the treasury about the fifth or sixth month, it is impossible to meet appropriations without outside aid.

Opposition to the passage of an income tax is voiced by General Wright, who takes the position that it would amount to a double system of taxation and advises that the state continue the ad valorem and uniformity of the tax measures of the constitutions.

On the other hand, Commissioner Fullbright, in his annual report to the legislature, makes the following recommendations, which have been indorsed by a number of legislators:

"What study I have been able to give the subject of taxation, has brought me to the conclusion, that the most nearly ideal system, is the one that taxes property local in its nature and ownership, for local purposes only. That real estate and tangible personal property should be relieved of taxation for state purposes, and should be taxed for county and municipal purposes only. That the property of public utility corporations should not be taxed under an ad valorem system, but that these corporations should be assessed upon their gross earnings. That in addition to the revenues derived from this source, the state's revenues should be obtained through a personal income tax, inheritance taxes, special license and business taxes, fees, etc.

"I shall not enlarge upon this suggestion, but as a first step towards this end, I wish to urge that an amendment to the constitution be proposed authorizing the legislature to levy an income tax. Students of taxation everywhere, are coming more and more to agree, that the income tax is the most satisfactory yet tried. That it more nearly meets the two fundamental principles that should underlie all taxes, than any other method. First of contributing to the government in accordance with the resulting benefits, and second in keeping with ability to pay."

Asks Amendment of Law.

In addition to these, the commissioner recommends that the present tax equalization law be amended so as to provide that when he finds it necessary to order an increase on any class of property in a county, or upon the entire digest, he must notify the chairman of the local boards as to the aggregate increase desired.

The duty of the board then would be to assemble and revise the returns to meet the order, instead of having the increase applied on a fixed per cent basis, as at present. He also advises that a state board of tax review be created with jurisdiction over all difference between the commissioner and the local boards of assessors and those tax-payers who are required to make returns to the comptroller general.

With such a board, Mr. Fullbright proposes the repeal of all laws regulating arbitration between the commissioner, the comptroller general and the tax-payers, through assessors. Such a move, states the commissioner, will result in bringing all classes of tax-payers finally under the same authority.

Add to these suggestions those of Governor-elect Hardwick and various leaders, and the complicated task of the general assembly is realized.

FUNERAL OF AUTO TRAIN COLLISION VICTIM THURSDAY

Funeral services for Lynwood Newby, of East Point, victim of a collision at daybreak Wednesday when a Central of Georgia train struck a truck which he was driving, will be held at 2 o'clock this afternoon at the East Point Baptist church. Interment will be in Hillcrest cemetery. Rev. James A. Crumley will officiate.

Newby lived at 217 Chattahoochee avenue, in East Point, and was the son of Mrs. I. B. Newby, who survives him. He is also survived by two sisters, Mrs. Paul Kohler and Mrs. S. B. Wooten, all of East Point.

The young man was an employee of an Atlanta bakery, and is said to have been making his early morning bread delivery to suburban customers when the accident occurred.

James Campbell, another young citizen of East Point, who was in the truck, was not as seriously injured as was first reported, it was stated at the Atlanta hospital, where he is being treated. Physicians stated that no bones were broken, the extent of his injuries being bruises and cuts. Campbell lives on East Cleveland avenue.

H. B. Star, of Chattahoochee avenue, was also a passenger in the truck, but his injuries were slight. He was able to go to his home after being treated by Dr. T. F. Duffin.

The truck was hit by an inbound freight train at the main railroad crossing in East Point. According to Star, a string of freight cars hid the approach of the train from view, and the engine of the train was right upon the machine before the driver could clear the tracks. The truck was totally wrecked and pieces were found for several yards in every direction.

WILL GIVE MUSICALE FOR BUILDING FUND

An outdoor musicale for the benefit of the fund for a proposed U. D. C. chapter house, will be given at Hexagon hall, the country home of Mr. and Mrs. S. B. Turman on the McDonough road, Friday afternoon.

Miss McCool, violinist, and Miss Shields, contralto, will be the soloists and a piano recital will be given, with the Ampica instrument reproducing several great artists' interpretations of Rachmaninoff's prelude, the Wagner-Liszt "Lidbstraum" and Chopin's nocturnes. Tea will be served.

WILLIAMS AND NEGRO OFFERED TO JASPER

Early trials of John S. Williams, owner of the Jasper county "murder farm," and Clyde Manning, his negro boss, in Jasper county, now rest with Solicitor General Doyle Campbell and Judge J. B. Park, of the Ocmulgee circuit; Judge John B. Hutcheson and Solicitor General A. M. Brand, of the Stone Mountain circuit, having offered to release the prisoners to them under certain conditions.

These conditions are that the order to release Williams to the Jasper county authorities for trial would be signed with the stipulation that unless a sentence more severe than the life imprisonment term imposed in Newton county should be given, the prisoner would be returned to Newton to serve his time.

The same conditions were specified regarding the trial of Manning after his hearing in Covington on May 30. Neither Solicitor Campbell nor Judge Park has announced what action Jasper county will take.

WATKINS NOW HEADS COTTON OIL COMPANY

H. E. Watkins was made president of the Empire Cotton Oil company at a recent directors meeting. Mr. Watkins, who is known as one of Atlanta's most prominent young business men and who was formerly secretary and treasurer of the firm, fills the vacancy made by resignation of E. P. McBurney.

PRIZES ARE GIVEN SCHOOL CHILDREN FOR PENMANSHIP

Four hundred winners of the penmanship contest, in which 15.000 children of Atlanta's public schools participated, were awarded fountain pens as prizes by Governor Hugh Dorsey, at a meeting on Tuesday afternoon in the auditorium of the Commercial High school. A similar rally was held at the Yonge Street school at which 75 colored children were awarded prizes of fountain pens.

Archibald Patterson, of the seventh grade at Moreland school, and Sallie Bell Hubbell, of the sixth grade at the Highland school, respectively, captured the first prizes for boys and girls, while second awards went to Jacob Shain, of the sixth grade at Frazer Street school, and Beatrice Turner, of the fifth grade in the Faith school.

Besides the talks given by Governor Dorsey, addresses were made by W. C. Lowe, the instructor of penmanship in the schools, who managed the gigantic contest, R. C. Little, assistant school superintendent, and J. A. Devore, of the Conklin Fountain Pen company, which donated the 400 pens as prizes and Miss Lillian Johnson, representative of the A. N. Palmer company, of New York, whose system of penmanship instruction is widely used.

Mrs. Graham's Final Lecture

Friday night at 8 o'clock, in the assembly room of the chamber of commerce, Mrs. Eleanor G. Graham, of New Orleans, will give her final address under the auspices of the Psychological Free School of Health. Nora Allen, late with Chicago Grand Opera company, will sing with Signor E. Volpi as accompanist. Robert Bryan Harrison, director of the school, will preside.

STEWART'S UNDER-PRICE Cash Basement

One-Strap House Slippers

Today Only

(No mail orders)

at $1.00

550 pairs of 1-Strap Slippers, about one-half of them with rubber heels and 300 pairs soft sole Felt Slippers. Come early, they won't last long at this price. Sizes 4 to 8.

Stewart GOOD SHOES FOR EVERYBODY FRED S. STEWART CO. 25 WHITEHALL ST.

EARN 4% ON YOUR SAVINGS

"It's the man who plants a few of his hard-earned dollars every week who reaps the big harvest."

B. Thrifty

Ask us to show you how rapidly your dollars will grow when left at interest in this strong bank.

Security---Strength

4% Interest paid on savings compounded semi-annually

Trust Company of Georgia

Member Federal Reserve System

53 North Pryor St. Capital and Surplus, $2,500,000

The Hair Dresser Speaks:

"The color of your hair is perfect and since I have been applying ED. PINAUD'S HAIR TONIC after the massage treatment, it is simply wonderful in lustre."

"Yes, I have noticed that, and also that it does not come out when I brush it. The French people certainly know the Art of producing fine toilet requisites."

"Nothing equals the French products especially in the preparations sometimes called 'beautifiers.' French chemists possess the secret of making exquisite adjuncts to the toilette of women of culture."

"That is true. For instance, the very first time you try ED. PINAUD'S Eau de Quinine Hair Tonic its purity and quality are once evident, and inspire your confidence in its merit—I like its fragrance too. ED. PINAUD'S is especially fine in hot weather. It keeps the scalp clean and cool and dries quickly."

"Drying quickly is a great advantage. I avoid the use of any sticky substance in my hair dressing work. I only use liquid preparations. The only thing I use which has oil in it is ED. PINAUD'S Brillantine, which is fine if the scalp is too dry or the hair brittle."

PARFUMERIE ED. PINAUD

American Import Offices

ED. PINAUD Bldg. NEW YORK

MOORE GLASSES

And Superior Service Cost No More Than the Ordinary Kind

Let Us Acquaint You With That Style and Comfort Which Is Guaranteed in Moore Glasses

MOORE SERVICE

Tells If Your Need Is Glasses or Better Glasses

Jno. L. Moore & Sons

Over a Quarter Century in Atlanta

W. B. Colby, Mgr.

Grant Bldg. 42 N. Broad

OPPORTUNITY FOR HIGH-GRADE MAN

Business man having enough money and ability to handle the sale of a high-grade automobile of known merit and reputation may secure the franchise in this territory; business and banking references required. This is a splendid opportunity for a man to build up a healthy, clean and profitable business of his own.

Applications will only be considered from men of unquestionable standing.

Address

"AUTO"

Care Lord & Thomas, Times Building, New York City, New York.

How would *you* find the best Phonograph?

Suppose that tomorrow you were going to buy a phonograph. How would you go about it?

You probably have a preference, gained through reading advertisements and hearing the instruments of friends. But its a pretty vague preference, isn't it? No foundation in real fact.

Would you phone an order for that phonograph? No, you'd probably decide you ought to hear several other phonographs first. But as you'd hear demonstration after demonstration, you'd experience ever-growing doubt and confusion.

Then finally you'd bethink yourself of our Edison Turn-Table Comparison —and you'd wonder why you ever bothered to match claims against claims, when here was a way to match music against music, and decide for yourself which is the best phonograph.

The beautiful surety and simplicity of our Edison Turn-Table Comparison never strikes people so forcibly as when they actually try to decide on a phonograph. It is the only scientific comparison in town,—the only way in which you can hear the four leading phonographs play in the same room, from the same position, using recordings by the same artist.

Why not hear it today? No obligation! A free service given in the spirit of service. Just ask for the Edison Turn-Table Comparison (given only on request).

Notice to Manufacturers

The talking machines used in these tests are kept by us in the best possible condition. Manufacturers of such machines, or their representatives, are invited to inspect them, to regulate them, or to substitute other machines of the same make, of their own selection, of equal or greater value at any time during business hours.

The Edison Shop 182 Peachtree

FROSINI

The Musical Genius

At the

Lyric Theater, in Person

Thursday, Friday and Saturday

And His Re-Created Music

Is Always at

The Edison Shop

182 Peachtree Street Ivy 2067

U. S. Industrial Situation Holding Back Stock List

BY R. L. BARNUM

New York, May 18.—It is not surprising that many people are badly mixed over the way the stock market has been acting. The Germans agree to the reparation demands of the allies, something everybody had been looking forward to to mark the turning point for the better in the general world situation, and the stock market which had gone up 5 points on the average from the low prices for the year, immediately began to sell off. The explanation generally given was that the good news had been discounted. But such news was worth more than a 5-point advance in the stock market. Next, after the stock market had been selling off for nine successive days, Secretary Mellon, whose ability as a financier and business man is widely recognized, comes out with the prediction that the bottom had been reached in the decline in commodity prices, and that the economic pendulum was about to swing into several years of prosperity. The result stock-market-wise was a further decline in prices.

Overnight the railroad labor board announces that "prevailing conditions justify to an extent yet to be determined a readjustment downward of the wages of the employees of the carriers which are parties to the disputes already heard." This highly constructive news was greeted today by an advance of a point on the average in the railway shares, followed by weakness in the stock market as a whole.

These stock market incidents were pointed out today to one of the big bankers in Wall street, and the question was then asked, "What is the matter with the market?"

Getting up from his desk, he replied, in his usual voice: "I have got to go upstairs to a meeting." Then, catching hold of your correspondent's coat collar, he leaned over and whispered: "Industrial conditions are rotten."

That about explains why the stock market has been going down on actual news developments that should have made it fairly boil. Because of the slowing down in general trade there has been improvement in the country's financial position. But the improvement in financial conditions has run ahead of improvement in the industrial situation.

Basis Still Exists for Encouragement.

This is not saying that there is not basis for encouragement in the outlook. We are much better off than we were, merely because of the readjustment that has taken place. But there is more readjustment ahead. The readjustment ahead is likely to make progress much faster than that already behind us. And general trade for the last half of this year is certain to be better than for the first six months.

Coming on top of the decision already handed down by the railroad labor board abrogating the uneconomic wartime national agreements, the decision that railway wages are to be cut is news of the best kind. The ninety companies involved are among the largest in the country, and the decision just handed down points out what should be expected from the hearings on the other roads to start June 6. As to what the cut for the ninety roads will be, the increase of last July, which added $625,000,000 to the pay rolls of the carriers, was based on the higher cost of living and the higher wages paid by other industries. Since then other industries have cut wages and reductions have been noted in wholesale and retail prices.

Directors of the Pacific Mail Steamship company met today and passed the semi-annual dividend.

Announcement was made today that the Delaware and Hudson was to lay off 3,000 shopmen. The working force has recently been greatly cut.

Cambria Steel announced today that a cut in wages and salaries would be made effective June 1. This is the second cut since last November. Common labor is to be cut from 35 to 30 cents an hour with all overtime pa yat time and a half eliminated.

Peru has issued a government decree, stating that debts owed banks are collectable at maturity, in installments of 10, 20 and 30 per cent, payable in 30, 60 and 90 days, with renewals to be made on a like basis.

Directors of Republic Iron and Steel went into session at 12 o'clock, but announced that action taken on the dividend would not be made public until after 3. The dividend was passed. The old annual rate was 6 per cent.

Corporate Maturities to Aggregate $41,000,000 in May.

Cambria Steel directors passed the quarterly dividend of 50 cents paid three months ago. Previously the quarterly dividend was 75 cents with 25 cents extra. The action just taken, it was officially explained, was due to the fact that business for the first four months of 1921 shows a substantial loss, with the immediate trade outlook not promising.

Corporate maturities for the month of June will aggregate $86,000,000 compared with $41,524,000 for this month and $48,219,000 for June of 1921. Of this total the railroads will pay off $33,072,000, public utility companies $19,030,000 and industrial companies $34,151,000; the largest railroad maturity is the $24,913,000 Pennsylvania 4¼ bond issue, which falls due on the 15th. Arrangements for payment of this maturing issue have already been perfected.

A further decrease of 10,430 in the number of idle cars is reported by the American Railway association for the week ending May 7. This surplus has been decreasing steadily since the peak was hit on April 8, at 471,922, a high record for all time.

A shipment of gold is on the way here from Sweden in small packages estimated to be about $11,000,000. A shipment of 100 cases from Austria to the federal reserve bank arrived yesterday with $2,500,000 arriving Monday. Until the figures are given out by the federal reserve board the exact amount recent gold arrivals cannot be stated. However, it is known that the total now stands at well over $3,000,000,000, a new high record for our gold holdings for all time.

Exports of grain and flour of the country for the month of April totaled $56,000,000 against $55,893,000 for the same month last year, but cotton dropped to 319,000 bales, worth $20,543,000, against 546,000 bales worth $17,000,000, for April, 1920, according to figures published today by the department of commerce. Meat and dairy products this April were shipped out to the amount of $26,000,000 against $40,000,000 a year ago. Mineral oil exports were $38,000,000 against $42,000,000.

Pass Regulation Act.

Springfield, Ill., May 18.—A bill to place the operation of grain exchanges in Illinois under regulation by the state department of agriculture was passed by the state senate today.

Motor Sale Confirmed.

Detroit, May 18.—United States District Judge Arthur J. Tuttle today entered an order confirming the sale of the Maxwell Motor company property and dismissed petitions of certain first preferred stockholders protesting against the sale.

Live Stock.

Louisville, Ka., May 18.—Cattle, receipts 200, steady. Heavy steers, $8.25@8.75; beef steers, 6.50@9.00; heifers, $6.50@9.00; cows, $3.00@7.25; feeders, $6.00@7.25; stockers, $4.50@7.00.

Hogs, receipts, 1,300, steady to lower; 90 pounds up, $8.50; 90 pounds down, $7.00; throwouts, $6.50 down.

Sheep, receipts, 4,500 lower. Lambs, 1,350; sheep, $5.50@6.00.

MILLER MESSAGE No. 4.

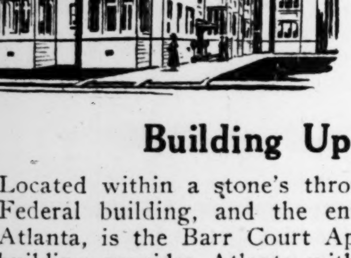

HOUSING THE SOUTH

The growing South needs modern buildings. The Barr Court Apartment structure, recently completed in Atlanta, helps supply this need. This building and many others have been financed by G. L. Miller & Co., of Atlanta, the South's foremost financiers of building construction.

Building Up Atlanta

Located within a stone's throw of the Postoffice, the Federal building, and the entire business district of Atlanta, is the Barr Court Apartments. This modern building provides Atlanta with thirty-nine apartments, offering every convenience, including Murphy beds, built-in refrigerators, tiled bath-rooms, kitchen cabinets and storage quarters in the basement.

Miller Service in Practice

To finance the Barr Court Apartments, Miller Service assembled investment funds from all over the country, getting $100 here and $1,000 there—amounts which in themselves have very limited power, but which, united under Miller Service, made possible the erection of this essential structure. In short, Miller Service is helping supply your need for essential buildings, is creating employment for hundreds of skilled workers and is originating safe 7% First Mortgage Bonds for investors.

Modern, income-producing buildings, in numerous enterprising Southern cities stand as evidence of the safety of Miller Mortgage Bonds. Money invested in them is as safe as in the bank and thus invested earns 7% interest.

Every citizen of Atlanta should know about Miller Service. Let us send you "Housing the South" and "Demonstrations of Satisfaction." These booklets are free and they will interest you.

$100 Bonds, $500 Bonds, $1,000 Bonds
7% Interest paid twice yearly
Maturities 2 to 15 years
Partial payment accounts

G. L. MILLER & CO. INCORPORATED
HURT BUILDING ATLANTA, GA.
SYMBOL OF SAFETY MILLER BONDS
Financing Southern Needs

NEW YORK STOCK EXCHANGE

STOCKS.	Sales.	High.	Low.	Close.	Prev. Close.
Allied Chemical	...	45⅛	44¾	44¾	..
American Beet Sugar	1,000	39⅝	39½	39⅝	39½
American Can	1,200	31⅛	30	30⅞	30¼
American Car and Foundry	200	126	126⅞	125¾	126⅛
Amer. Hide and Leather, Pfd.	5,800	57¾	56¼	56¼	57
American International Corp.	7,800	49½	48	48	48½
American Locomotive	400	88	87¼	88	87
American Linseed	700	37⅞	28⅝	28⅝	28¼
American Smelt and Rfg.	500	43	42	42	42⅝
American Sugar	400	92⅝	91½	92⅝	92
Amer. Sumatra Tobacco	14,900	66¼	64½	65	64¾
American Tel. and Tel.	3,400	105⅞	105¾	105⅞	105⅞
American Woolen	3,300	77½	76⅝	77	76⅝
Anaconda Copper	1,800	43⅛	42½	42½	43
Atchison	1,800	83	82	82⅝	81⅞
Atlantic Coast Line	200	82¼	82	82¼	81½
Atl., Gulf and West Indies	3,800	40½	39¼	39¾	40⅝
Baldwin Locomotive	7,900	88½	86⅝	87¾	88
Baltimore and Ohio	13,500	42	41¼	41½	40⅝
Bethlehem Steel "B"	3,700	60⅝	59⅝	60¼	60⅝
Canadian Pacific	1,500	116⅝	115	116⅝	114½
Central Leather	4,700	42	40⅝	40⅝	41⅜
Chandler Motors	8,200	67	65½	66¼	67
Chesapeake and Ohio	3,400	65	63¾	64½	63⅛
Chicago, Mil. and St. Paul	6,000	30	29	29⅝	28⅞
Chicago, R. I. and Pac.	20,900	34⅜	33½	34	33
Chino Copper	2,300	27⅛	26½	27¼	26¾
Coca-Cola	700	29⅜	29¼	29⅜	29
Colorado Fuel and Iron	100	31¼	31¼	31¼	30
Corn Products	500	72⅞	72	72	73
Crucible Steel	11,000	78	75¾	77¼	78½
Cuba Cane Sugar	1,200	20	19½	19½	19¾
Erie	4,600	15	14½	14¾	14
Gen. Asphalt	36,200	73⅞	72	72⅝	72⅛
General Electric	100	138½	138½	138½	137⅛
General Motors	9,400	12⅞	12¾	12¾	12⅞
Great Northern, Pfd.	2,800	71¼	70¼	70¼	69½
Gulf States Steel	200	39½	39¼	39¼	39½
Illinois Central	200	92½	92	92	90
Inspiration Copper	1,400	37⅝	36⅝	36⅝	37½
Int. Mer. Marine, Pfd.	2,700	56¼	53¾	55¾	54½
International Nickel	1,000	16¼	16	16	16¼
International Paper	4,900	71⅞	69⅝	69⅞	71
Invincible Oil	400	19	18¾	19	18½
Kennecott Coper	1,100	22½	22	22	22½
Louisville and Nashville	...	101	101	101	101½
Mexican Petroleum	32,900	151	147½	148¾	148⅝
Miami Copper	500	23¾	23½	23¾	23¼
Middle States Oil	9,300	14	13½	13¾	13¾
Midvale Steel	1,300	28⅛	27¾	27⅞	27⅞
Missouri Pacific	9,800	23¼	22¼	22⅞	21¾
New York Central	1,500	72¼	71⅝	72	71
N. Y., N. H. and Hartford	7,800	20	19	19⅝	18½
Norfolk and Western	1,300	99	98¼	98½	97¾
Northern Pacific	6,400	74¼	73	73⅝	72½
Okla. Prod. and Refining	100	3⅝	3⅝	3⅝	3⅝
Pan-American Petroleum	17,800	69¼	65	67¼	69
Pennsylvania	2,400	62	60	61¼	34¾
Pittsburg and W. Va.	1,900	31⅛	30	30⅞	29¼
Pure Oil	500	34½	34⅛	34⅝	34
Ray Consolidated Copper	700	14⅝	14½	14½	14½
Reading	6,000	74⅜	73	73	72½
Replogle Steel	200	28⅜	28⅜	28⅜	28
Rep. Iron and Steel	8,300	59¼	56⅞	58	58
Royal Dutch, N. Y.	13,400	64½	63	63¾	65¼
St. Louis and San Fran.	6,300	25⅝	24¾	25⅛	23¾
Seaboard Air Line	200	7	7	7	6¾
Seaboard Air Line, Pfd.	600	12¼	10⅞	11	11⅝
Shell Trans. and Trad.	100	45¼	45¼	45¼	46½
Sinclair Oil and Rfg.	12,600	27⅝	26⅞	27⅝	27⅜
Sloss-Sheff. Steel and Iron	...	..	..	40	40
Southern Pacific	8,300	78⅛	77½	77⅝	77
Southern Railway	3,600	22¼	21¾	22	21⅜
Southern Railway, Pfd.	700	53	52½	52¼	51⅜
Standard Oil of N. J., Pfd.	500	108½	108¼	108¼	108⅛
Studebaker Corporation	31,300	82¼	79¼	80	81⅝
Tennessee Copper	900	10	9⅝	9⅞	9⅜
Texas Co.	3,600	39¼	39	39	39
Texas and Pacific	9,100	27⅜	26½	26½	26¼
Tobacco Products	5,600	57⅝	56½	57⅜	56½
Transcontinental Oil	1,000	11¼	11	11¼	11¼
Union Pacific	2,300	121½	121	121½	120¼
United Fruit	1,300	111¾	110	111¾	109¼
U. S. Food Products	1,600	22¾	22	22¼	22⅞
U. S. Ind. Alcohol	1,000	69⅞	68¾	69⅞	69¼
U. S. Retail Stores	3,800	60⅝	59⅜	59¾	59⅞
U. S. Rubber	2,300	74	73¼	73⅞	73⅞
United States Steel	9,400	83⅝	82⅞	83¼	83½
United States Steel, Pfd.	500	108½	108¼	108½	108½
Utah Copper	2,500	58⅛	57⅛	57⅝	57
Vanadium Corp.	1,700	34⅝	33⅝	34⅜	35
Virginia Caro. Chem.	2,300	30⅞	29⅜	30⅛	28⅞
Western Union	300	89	88¾	89	89¼
Westinghouse Electric	100	48	48	48	48¼
Willys-Overland	3,000	9⅛	8¾	8¾	9
Total Sales	687,700				

LIST SHOWS TWO DIVERGENT MOVES

New York, May 18.—Trading in the stock market today presented two distinct and divergent aspects. Rails were active and strong at gross advances of 1 to 3 points while numerous industrials and specialities irregularly extended recent losses.

The movement in transportations had its inception in the over night announcement that the United States railroad labor board had decided upon a downward revision of wages, amounts not yet determined, effective July 1. Junior, or secondary, issues benefitted almost as much as the more seasoned, or divided paying, shares. Conspicuous features of the rise, however, encompassed the representative grangers, trans-continentals and coalers, the Southern systems, or cotton carriers, also showing marked improvement.

Heaviness of industrial was due mainly to doubt respecting the action of the Republic Iron & Steel directors on the quarterly dividend. Announcement of the absolute omission came immediately after the end of the session, but Republic closed unchanged.

Similar incidents of the day included the passing of the Pacific Mail semi-annual dividend and a fifty percent cut in the quarterly dividend of Cuban American Sugar. Oils, especially the Mexicans, were heavily traded in, but Mexican Petroleum finished at a nominal gain.

The money market followed its undeviating course of the last few days, all call loans being made at 7 percent, although that figure was shaded in the open market. Leading foreign exchanges were strong, Sterling duplicating its recent high at $4.00 for demand bills. Dutch, Italian, Spanish and German remittances eased.

There were few features to the bond market, trading in that quarter falling off somewhat from yesterday's fairly large total. Changes in domestic and foreign issues including the Liberty group were mostly towards moderately lower levels. Total sales, par value, $9,875,000.

Money Market.

New York, May 18.—Prime mercantile paper, 6¾@7. Exchange, irregular; sterling 60-day bills and commercial 60-day bills on banks, 3.95½; commercial 60-day bills, 3.95¼; demand, 4.00; cables, 4.00¾. Francs, demand, 8.60; cables, 8.62. Belgian francs, demand, 8.60; cables, 8.62. Guilders, demand, 35.85; cables, 35.95. Lire, demand, 5.56; cables, 5.58. Marks, demand, 1.69; cables, 1.70. Greece, demand, 5.62; Sweden, demand, 23.60; Norway, demand, 15.95; Argentine, demand, 31.12; Brazilian, demand, 14.00. Montreal, 10¼ per cent discount.

Government bonds, easy; railroad bonds, steady.

Time loans, steady; 60 days, 90 days, six months, 6½ per cent.

Call money, firm; ruling rate, 7. Bank acceptances, 5¾.

Bar silver, domestic, 99¼; foreign, 59⅛. Mexican dollars, 45¼.

London Money.

London, May 18.—Bar silver, 33½d per ounce.

Money, 5½ per cent.

Discount rates: Short bills, 5½ per cent; three months bills, 5 11-16@¾ per cent.

Liberty Bonds.

New York, May 18.—Liberty bonds closed: 3½s, 88.02; first 4s, 87.40; second 4s, 87.18; first 4¼s, 87.54; second 4¼s, 87.26; third 4¼s, 90.70; fourth 4¼s, 87.26; victory 3¾s, 97.74; victory 4¾s, 97.70.

Nights Too Cool For Improvement In Cotton Crop

Washington, May 18.—Somewhat more favorable conditions for cotton prevailed during the last week than during the week previous, although the crop on the whole shows but little improvement, the national weather and crop bulletin today announced.

"Temperature averaged near normal, but nights were too cool for best growth and germination in most localities, particularly during the latter part of the week," it said. "Needed rains occurred in the esatern portion of the belt, where some localities had become very dry. Some improvement was reported from Florida and the crop made fairly good progress in South Carolina, except in the northwest portion. Progress continued poor in North Carolina, however, and the plants are growing slowly in Georgia, where the stands are very poor. Early planted cotton is in poor condition in Arkansas, but shows improvement, while late planted is very good. Planting is decidedly behind the average in Tennessee.

Sailings.

Mobile, May 18.—Arrived: Sosua (Nor.), Port Barrios; schooner, Ralph S. Parsons, Pascagoula.

Sailed: Maiden Creek, Liverpool and Manchester.

Port Eads, May 18.—Arrived: Steamer, Alcana (It.), Venice; Aster, (Br), England; Clement Smith, Mexico; H. H. Rogers, Port Lobos; Nicarao, (Hond.), Port Cortez; Orcus, Chile; Santa Theresa (Br.), Havana; Yuma, Frontera.

Sailed: Alaskan, Boston; Demetrios Handelis (Gk.) Leith, Scotland; Levenpool (Br.) Hull; Polarine, Mexico; Suriname, Port Barrios.

Galveston, May 18.—Arrived: Fotinia (Br.), Key West; Mexicano, Tampico.

Sailed: El Valle, New York; Lake Slavi, West Indies.

Naval Stores.

Savannah, May 18.—Turpentine, firm, 60; sales, 257; receipts, 332; shipments, 31; stock, 7,494.

Rosin, firm; sales, 518; receipts, 737; shipments, 1,245; stock, 76,212. Quote: B, 3.80; D, 4.20; E, 4.40; F, 4.45; G, 4.50; H, 4.55; I, 4.70; K, 5.30; M, 5.80; N, 6.25; WG, 6.80; WW, 7.50.

Jacksonville, May 18.—Turpentine firm, 60¼; sales, 451; receipts, 682; shipments, 16; stock, 20,016.

Rosin, firm; sales, 837; receipts, 1,891; shipments, none; stock, 177, 241.

Quote: B, 3.60@65; D, 4.00@4.05; E, 4.20@25; F, 4.25@30; G, 4.30@35; H, 4.40; I, 4.50@4.60; K, 4.10@5.15; M, 5.65@75; N, 6.25@50; WG, 7.50; WW, 8.00.

NEW YORK BONDS

U. S. 2s, registered, bid	99¾
U. S. 2s, coupon, bid	99¾
U. S. 4s, registered, bid	104½
U. S. 4s, coupon	104¼
Panama 3s, registered, bid	77½
Panama 3s, coupon, bid	77
American Smelting and Refining 5s	76¼
American Tel. & Tel. cv. 6s	98⅞
Atchison gen. 4s	76⅞
Atlantic Coast Line 1st 4s	76
Baltimore & Ohio cv. 4½s	69
Bethlehem Steel ref. 5s, bid	82¾
Central of Georgia Cons. 5s, bid	83
Central Leather 5s, bid	89¾
Chesapeake and Ohio cv. 5s	84
Chicago, B. & Quincy joint 4s	99.60
Chicago, Mil. & St. P. cv. 4½s	67⅝
Chicago, R. I. & Pac. Ry. ref. 4s	67
City of Paris 6s	98¾
Colorado & Southern ref. 4½s	75
Denver & Rio Grande consol. 4s	64½
Dominion of Canada 5s (1931)	88½
Erie gen. 4s	43½
Illinois Central ref. 4s, bid	74¼
Int. Mer. Marine 6s	82¼
Kansas City Southern ref. 4s, bid	75⅛
Liggett and Myers 5s, bid	84⅞
Louisville and Nashville un. 4s	81
Missouri, Kan. & Texas 1st 4s	60⅜
Missouri Pac. gen. 4s	54⅜
New York Central deb. 6s	89⅝
Norfolk and Western cv. 6s	102¼
Northern Pacific 4s	75
Pennsylvania gen. 5s	85
Reading gen. 4s	76
Republic Iron and Steel 5s (1940), bid	84¼
St. Louis & San Fran. adj. 6s	66¾
Seaboard Air Line adj. 5s	34¾
Southern Bell Tel. 5s	81¼
Southern Pacific cv. 5s, bid	86
Southern Railway 5s	83¼
Southern Railway gen. 4s	57¾
Union Pacific 4s	80⅝
United Kingdom of G. B. & I. 5½s (1937)	86
U. S. Steel 5s	95
Virginia-Carolina Chemical 5s, bid	92¼
Wabash 1st 5s, bid	84¾
Wilson & Co. cv. 6s, bid	82¾

Miscellaneous Monds.

Armour 7s	95⅝
A. C. L. 7s	100¼
Belgian 7½s	99¼
Belgian 6s	95¾
Belgian 8s	98¼
B. & O. 6s	89¼
B. & O. S. W. 3½s	78½
Chile 8s	95¾
C. of G. 10-year 6s	88
Danish Cities 8s	98¼
Denmark 8s	99
French 8s	98⅞
French 4s	53
French 5s	66
Goodrich 7s	92⅝
Jap. 2nd 4½s	84¾
Jap. 4s	68⅝
Jap. 1st 4½s	84¾
I. R. T. 7s	74½
LaClede 7s	90
L. & N. 7s	101½
N. W. Bell 7s	98⅞
Norway 8s	100½
N. Y. Central 7s	100
Pennsylvania 6½s	95¾
Pennsylvania 7s	101½
Paris 6½s	98⅝
Rubber 7½s	100
S. R. 4s	57¼
S. R. 6s	95½
Sinclair 7½s	93⅝
Solvay 8s	99½
Swift 7s	96⅛
Swiss 8s	103⅜
S. A. L. 1st 6s	50¾
Texas 7s	98⅝
Western Electric 7s	99¾
U. K. (1921)	99¾
U. K. (1929)	91⅜
U. K. (1922)	97½
Westinghouse 7s	99⅞

CURB SECURITIES

Industrials.

	High.	Low.	Close.	Prev. Close.
Carlight	2¼	2⅛	2¼	2⅛
Inter Rubber	11½	11½	11½	11½
Standard Oils.				
Anglo American	20½	19⅞	19⅞	20⅜
Independent Oils.				
Elk Basin	9	8¾	8¾	8⅞
Federal Oil	1⅝	1½	1⅝	1⅜
Inter. Pet.	16⅞	16½	16½	16⅜
Merritt	11¼	11¼	11¼	....
Prod. & Ref	4⅜	4¼	4¼	....
Salt Creek Prod. (n.)	12⅞	12⅜	12⅞	13¼
Shell Trad. & Trans.	9¼	8⅞	8⅞	9⅝
Bonds.				
Allied Packers 6s	39½	38½	39	39½
Amn. T. & T. 6s	97⅝	97⅜	97⅜	96⅜

LOAN TO FRANCE TO BE ATTRACTIVE, ASSERTS LAMONT

Paris, May 18.—Negotiations for a French government loan in the United States have been attracting interest in financial circles here. Thomas W. Lamont, of the firm of J. P. Morgan & Co., who has been conferring for several days with government officials, left last night for London with some of his partners.

Mr. Lamont said before leaving that any further development would come from New York. He expressed confidence that if a loan were arranged it would be on terms attractive to the American investing public, and at the same time creditable to France.

ARIZONA RAIL RATES BOOSTED BY I. C. C.

Washington, May 18.—Freight rates and passenger fares within Arizona were ordered today by the interstate commerce commission to be raised to the level in effect in interstate traffic, effective July 15.

CUBAN-AMERICAN TO PAY DIVIDEND

New York, May 18.—The Cuban-American Sugar company today declared quarterly dividends of 50 cents a share on common and $1.75 a share on preferred stock, payable July 1. The previous dividend on common previously had been $1.

Metals.

New York, May 18.—Copper, firm; electrolytic, spot and nearby, 13@13¼; futures, 13¼@½.

Tin, firm; spot and nearby, 33.25; futures, 33.60.

Iron, nominal, unchanged.

Lead, steady; spot, 5.00.

Zinc, quiet; East St. Louis delivery, spot, 4.85@90.

Antimony, spot 5.25.

Rice.

New Orleans, May 18.—Rough rice, no sales; receipts, 6,776 bags; millers' receipts, same.

Clean rice, sales 1,339 pockets Honduras at 4@5¼; 208 pockets Japan, at 3¾; 3,077 pockets Blue Rose, at 1⅝@3¾; 971 pockets Early Prolific, at 2½@3⅝; bran and polish unchanged. Receipts clean rice, 5,803.

Swift & Co.

Chicago, May 18.—Swift & Co., closed 99¼.

EXPORT DEMAND UP; WHEAT HIGHER

Chicago, May 18.—Decided upturns in the price of wheat resulted today from unfavorable crop reports and from more active export demand. The market closed strong, 2 to 3 1-4c net higher, with May $1.48 1-2 to $1.48 3-4 and July $1.18 1-4 to $1.18 1-2. Corn gained 1-2 to 1c, oats 1-2 to 3-4c and provisions 2 to 37c.

It was only at the start that wheat showed any tendency toward a setback. Forecasts of lower wages for railroad employees counted at first as a bearish influence, the prevailing opinion being that the expected wage cut might be taken to indicate a downward movement of costs in general. Offerings of wheat, however, were quickly absorbed and the market moved upward fast, impelled to a great extent by advices that the crop in Nebraska and the southwest was in a somewhat precarious position with much depending on weather during the next week.

In addition about one million bushels of cash grain were said to have been taken for export, with some foreign business in the new crop said also to have been put through. Closing quotations were at the topmost level of the day.

Active shipping demand for corn helped to lift the market for corn and oats. Country offerings of corn were somewhat larger, but mostly above the market.

Provisions went higher in sympathy with grain and hogs.

CHICAGO QUOTATIONS.

Following were the quotations on the exchange Wednesday:

	Open.	High.	Low.	Close.	Prev. Close.
WHEAT—					
May	1.45½	1.48¾	1.45¼	1.48½	1.46¼
July	1.15	1.18½	1.14¼	1.18¼	1.15¼
CORN—					
July	.60⅝	.61¾	.60¼	.61⅝	.60⅞
Sept.	.63	.64¼	.62¾	.64..	.63¼
OATS—					
July	.38⅛	.39	.38	39	.38¼
Sept.	.39⅛	.40⅛	.39	.40⅛	.39⅜
PORK—					
May	.....	.....	.....	17.00	16.00
July	.....	.....	.....	17.00	16.90
LARD—					
July	9.55	6.62	9.50	9.57	9.55
Sept.	9.87	9.95	9.85	9.90	9.87
RIBS—					
July	9.85	9.92	9.85	9.92	9.85
Sept.	10.07	10.15	10.07	10.15	10.07

Cash Grain.

Chicago, May 18.—Wheat, No. 2 hard, $1.57¾; No. 1 mixed, $1.57¾. Corn, No. 2 mixed, 50¾@60½; No. 2 yellow, 60@60½. Oats, No. 2 white, 38½@39¾; No. 3 white, 37¾@38¼. Rye, No. 2, $1.39¾. Barley, 58@64. Timothy seed, $4.50@6.00. Clover seed, $13.00@18.00. Pork, nominal. Lard, $9.27. Ribs, $9.50@10.50.

St. Louis, May 18.—Wheat, No. 2 red winter, $1.64; No. 3, $1.63; May, $1.50; July, $1.16¾. Corn, No. 2 white, 64@65; No. 3, 64; May, 56¾; July, 60⅝. Oats, No. 2 white, 40; No. 3, 39½; May, 38½; July, 39⅝.

Country Produce.

New York, May 18.—Butter weaker; creamery firsts, 25@28c. Eggs, unsettled; fresh gathered firsts, 21½@23c. Cheese, unsettled; average run, 14½@16½.

Live poultry, easier; dressed, quiet; prices, unchanged.

Chicago, May 18.—Butter, unsettled; creamery firsts, 24@27c. Eggs, lower; firsts, 20½@21c. Poultry, alive, lower; fowls, 26c; broilers, 35@40c.

St. Louis, May 18.—Hens, 22c; springs, 37c; spring ducks, 30c; others, unchanged. Butter and eggs, unchanged.

Sugar.

New York, May 18.—There was a decline of ⅛c in the raw sugar market owing to increased offerings. Sales of 11,000 bags of San Domingo at equal to 5.01 for centrifugal. Cuban sugar was nominal.

Further reductions occurred in raw sugar futures with values selling into net low ground for the movement under continued selling by commission houses. Closing prices were 2 to 7 points net lower. Business was of fair proportion, but included considerable switching. May closed 3.59; July, 3.64; September, 3.71, and December, 3.42, all bid.

There were no changes in refined, with list prices ranging from 6.30 to 6.60 for fine granulated, although the demand is much less active. Refined futures were dull and as no transactions were reported, closing prices were unchanged. July closed at 6.40; August, 6.35; September, 6.40; October, 6.30, all bid.

Coffee.

New York, May 18.—The market for coffee futures continued quiet with prices working off a few points under scattering liquidation, which was attributed to the full receipts at Brazilian ports. Firsts prices were 1 to 3 points lower, and July sold off to 5.91, or 6 points below last night's closing quotations, but there were slight recoveries later, with the market closing at a net decline of 2 to 4 points. May, 5.68; July, 5.94; September, 6.34; October, 6.49; December, 6.79; January, 6.90; March, 7.10.

Spot coffee, quiet; Rio 7s, 6⅛; Santos 4s, 8¾ to 9¼c. Cost and freight offers were higher on the average, including Santos 4s at 9 to 9¼. American credits. No offers were reported from Rio.

The official cables reported a decline of 300 reis in the dollar-buying rate, but Rio exchange on London was unchanged. The Rio market was unchanged to 50 reis lower and Santos 25 reis lower to 75 reis higher. Brazilian port receipts, 41,000 against 16,000 last year. Jundiahy receipts, 18,000 against 4,000 last year. Santos cleared 71,900 for New Orleans.

PRICE OF WATCHES CUT BY INGERSOLL

New York, May 18.—(Special.)—Reductions were announced today in the prices of Ingersoll watches. In a statement the Ingersoll company calls attention to the fact that cost prices are dropping, but that they have only started toward lower levels.

The statement of the company is as follows:

"Costs of production having started down we are putting into effect tomorrow, May 19, a reduction in prices on all Ingersoll watches. The Yankee model is reduced from $2.50 to $1.75, including tax. Although costs do not, at present, warrant such a drastic reduction, we are expecting that public response will so increase our sales as to partially balance the situation. Looking forward to such a result we have reopened our factories both at Waterbury, Conn., and Trenton, N. J., thus enabling our workers to get back to an earning basis."

Less Bullish Weather Report Causes Declines

Cotton Market Opens Steady, But Prices Drop Late—New Orleans Sales on Easier Spot Basis.

RANGE IN NEW YORK COTTON.

	Open	High	Low.	Close.	Prev. Close.
May	12.50	12.65	12.37	12.37	12.57
July	12.99	13.08	12.78	12.78	13.01
Oct.	13.65	13.73	13.45	13.45	13.63
Dec.	14.00	14.01	13.80	13.80	13.99
Jan.	14.13	14.14	13.96	13.91	14.10

RANGE IN NEW ORLEANS COTTON.

	Open	High	Low.	Close.	Prev. Close.
May	12.16	12.20	11.95	11.93	12.13
July	12.68	12.71	12.39	12.40	12.65
Oct.	13.25	13.31	13.05	13.07	13.25
Dec.	13.54	13.56	13.37	13.39	13.34
Jan.	13.59	13.61	13.52	13.49	13.59

AMERICAN EXCHANGE.

New York, May 17.—(Special.)—The following were the quotations on American Cotton and Grain Exchange, Inc., today:

	Open.	High.	Low.	Close.	Prev. Close.
Jan.	14.10	14.13	13.95	13.93	14.10
May	12.40	.....	.....	12.39	12.57
July	13.01	13.07	12.78	12.80	13.01
Oct.	13.65	13.72	13.45	13.47	13.65
Dec.	14.00	14.03	13.80	13.83	13.98
Mach	14.39	.....	.....	.....	.....

New York, May 18.—A fairly steady early market for cotton was followed by declines owing to a less bullish weekly weather report than expected and reports of New Orleans selling on an easier spot basis in the southwest. July contracts eased off from 13.08 to 12.78 and the market closed barely steady at a net decline of 17 to 23 points.

The market opened steady at a decline of 5 points to an advance of 2 points. Four May notices were reported which probably accounted for the opening decline in that position, but later months were steady, and May quickly firmed up with the rest of the list. Private advices reported a holiday feeling in Liverpool, but the cables were a little better than due and there was local buying here early on expectations of a bullish weekly review of crop conditions by the weather bureau, which would strengthen the expectation of a low condition report from the government early next month. The more active positions sold about 7 to 10 points above last night's closing figures during the middle of the morning with May advancing to 12.65 and October to 13.73. There was some trade buying of July, but this seemed to be just about offset by scattered southern selling, and the market turned easier during the middle of the day, as the weather news showed improving conditions in the south and the weekly review fell rather short of bullish anticipations. May broke to 12.37 and October to 13.45 in the late trading, when reports reached the ring that New Orleans was selling against easier spot offerings in Texas. The early buying was encouraged by favorable reports from the goods trade with reports of larger sales of print cloths in Fall River yesterday. London advices contributed to optimism over prospects for an early settlement of the British coal strike. It was pointed out that the canvass for the government's end-May condition report will be made on Wednesday of next week. Local traders are not talking as low a condition as last year's but look for figures below the ten year average. Port receipts today, 14,825; United States port stocks, 1,605,793; exports, 16,170, making 4,291,876 so far this season.

NEW YORK SPOTS.

New York, May 18.—Spot cotton quiet; middling, 12.65.

WEATHER AND POLISH NEWS BRING DECLINE

New Orleans, May 18.A tendency to decline was taken on by the cotton market today, partly as the result of rumors of fighting between Polish and German forces and partly because of the official weekly reports on crops were better than expected and were followed by indications of fairly favorable weather for the belt. In the early trading the market was steady, but after advances of 6 points on the more active months offerings increased and from then on the market was under more or less selling pressure. In the late trading the lowest levels were reached, the list showing net losses of 20 to 26 points. The close was at losses on the day of 15 to 25 points. July was under most pressure and traded as low as 12.39, closing at 12.40. At the highest levels July stood at 12.71. The selling of July was considered significant by some traders in view of the increase in the certificated stock market to about 50,000 bales.

The early small gains were due to a better Liverpool than expected, to the German payment on reparations and to claims from Liverpool that the outlook for settling the coal strike was distinctly more encouraging. These bullish features were to some extent offset by a favorable weather map, but most of the selling was done because the weekly reports claimed rather better crop prospects than the trade thought possible, although at that the reports talked of poor stands and slow growth of the plant.

NEW ORLEANS SPOTS.

New Orleans, May 18.—Spot cotton steady and unchanged; sales on the spot, 548 bales; to arrive, 323. Low middling, 9.13; middling, 11.88; good middling, 13.38. Receipts, 2,639; stock, 424,542.

PROFESSIONAL VIEWS ON COTTON SITUATION

New Orleans, May 18.—(Special.)—The outlook is for unsettled weather, probably rain in Texas and Oklahoma, fair in interior of central belt, also in interior of the South Atlantics.

The first monthly cotton crop condition report by the government is scheduled for next Wednesday, June 1. The trade looks for a low report compared with the ten-year average of 76.7, if not in comparison with last year's condition of 62.4, which was the lowest June bureau report on record.

There is some encouragement in the report that negotiations have been resumed in England with the object of endeavoring to settle the British coal strike, and it is hoped that favorable progress will be made to end this serious strike, which has been on since April 1.

H. AND B. BEER.

New York, May 18.—(Special.)—The weather is a trifle better this week for the growing crop, but indications pointed to a delayed start. New Orleans sold late in the day, but the market showed a steady tone throughout. We feel October and December deliveries will prove strong as a gradual improvement is looked forward to.

HUBBARD BROTHERS & CO.

COTTON STATEMENT

Port Movement.

New Orleans: Middling, 11.88; receipts, 2,639; exports, 3,600; sales, 871; stock, 424,542.

Galveston: Middling, 12.00; receipts, 6,808; exports, 10,720; sales, 335; stock, 394,007.

Mobile: Middling, 11.00; receipts, 134; stock, 18,765.

Savannah: Middling, 11.75; receipts, 2,126; sales, 70; stock, 190,258.

Charleston: Middling, 11.25; receipts, 84; stock, 255,791.

Wilmington: Middling, 11.00; receipts, 231; stock, 34,753.

Texas City: Stock, 16,182.

Norfolk: Middling, 11.50; receipts, 900; sales, 695; stock, 111,255.

Boston: Middling, 12.85; stock, 10,700.

Philadelphia: Receipts, 53; stock, 6,445.

New York: Middling, 12.65; stock, 134,720.

Minor ports: Receipts, 900; exports, 900; stock, 1,607.

Total today: Receipts, 13,875; exports, 15,220; stock, 1,603,667.

Total for week: Receipts, 93,220; exports, 50,821.

Total for season: Receipts, 5,760,836; exports, 4,270,999.

Interior Movement.

Houston: Middling, 11.80; receipts, 12,032; shipments, 10,359; sales, 2,744; stock, 329,189.

Memphis: Middling, 11.75; receipts, 7,843; shipments, 8,646; sales, 650; stock, 321,969.

Augusta: Middling, 11.38; receipts, 837; shipments, 1,280; sales, 398; stock, 139,544.

St. Louis: Middling, 11.75; receipts, 1,157; shipments, 1,928; stock, 29,600.

Atlanta: Middling, 11.55.

Little Rock: Middling, 11.50; receipts, 586; shipments, 1,683; sales, 383; stock, 69,989.

Total today: Receipts, 22,455; shipments, 23,896; stock, 890,291.

Dallas: Middling, 11.10; sales, 2,911.

Montgomery: Middling, 11.00.

Liverpool Cotton.

Liverpool, May 18.—Spot cotton, dull; prices, steady. Good middling, 8.57; fully middling, 8.12; middling, 7.47; low middling, 6.42; good ordinary, 5.17; ordinary, 4.42. Sales, 2,000 bales, including, 1,800 American. Receipts, 15,000 bales, including, 13,300 American. Futures closed quiet and steady. May, 7.90; July, 8.22; October, 8.54; December, 8.68; January, 8.72; March, 8.78.

Cotton Seed Oil.

New York, May 18.—Cotton seed oil was advanced 6 to 15 points on buying by the south and short covering, but the list later responded slightly to the poor showing in cotton and closed unchanged to 7 points net higher for active deliveries. Sales, 4,200 barrels; tenders, 800 barrels. Prime crude, 5.35; prime summer yellow spot, 7.10; July, 7.33; September, 7.72; December, 7.75, all bid.

Dry Goods.

New York, May 18.—Cotton goods were quiet with prices steady in gray goods and sheetings. Yarns continued steady with a slight increase in demand. Hosiery markets were firm. Raw silk was barely steady. Wool goods were quiet and steady. There was a demand for quick shipments of spring and summer underwear.

Republic Steel Passes Regular 1 3-4 Pct. Dividend

New York, May 18.—The Republic Iron and Steel company today passed its quarterly dividend on common stock. The regular quarterly dividend of 1 3-4 per cent on preferred stock, however, was declared, payable July 1. This is the first time the company has failed to declare a quarterly dividend of 1 1-2 per cent on common stock for several years.

Cambria Also Passes.

Philadelphia, May 18.—The Cambria Steel company today passed its quarterly dividend of 50 cents a share. This followed similar action by the Midvale Steel and Ordnance company, which controls Cambria Steel and which passed its quarterly payment of 50 cents a share April 6.

"Operations for the first four months of 1921 have shown a substantial loss," the company announced. The immediate trade outlook is not promising.

S. S. Dividend Passed.

New York, May 18.—The Pacific Mail Steamship company passed its semi-annual dividend of 50 cents today. Six months ago 50 cents plus an extra 50 cents was paid.

White Potatoes.

Chicago, May 18.—Potatoes, old, stronger; northern white sacked and bulk, 95@$1.05 cwt.; new, weak; Louisiana sacked, long white, $2.50@2.65 cwt.; Texas Triumphs sacked, $3.75 cwt.; South Carolina cobblers, No. 1, $8.25@8.50 barrel.

FEDERAL TAX SERVICE.

Income and Excess Profits Tax adjustments made direct with the Bureau of Internal Revenue. Prompt, efficient and reliable service. Charges reasonable. Clients solicited.

NEWTON. KENERSON & COMPANY
Accountants and Auditors
Munsey Building WASHINGTON, D. C.

ODD LOTS COTTON

Spot and Future Deliveries 10 Bales up.

Send for Booklet A-9 on "The Coming Cotton Crop."

EDWARD L. PATTON & CO.
COTTON BROKERS.
Private wires into office.
Address:
Western Union F. X. New York.
Postal K. X. New York.
81 Broad Street. New York.

CITIES SERVICE COMPANY

Bankers' Shares

Monthly Distributions in cash

Averaging for 12 months Ending May 31, 1921

39.58 cents

A Bankers' Share

Bankers' Shares enjoy a wide distribution, being held in practically every state in the Union and in foreign countries, and command a ready market.

Over 19,000 holders of record indicates the great popularity of this issue.

Circular K on request

Henry L. Doherty & Company
218 Hurt Building.
Telephone Ivy 5023.
ATLANTA, GA.

H. & B. BEER

Established 1872
COTTON, STOCKS, BONDS
Grain, Provisions, Coffee, Sugar and Cottonseed Oil
Private Wires to New York, Chicago and Principal Points

MEMBERS
New Orleans Cotton Exchange
New York Cotton Exchange
New York Stock Exchange
New York Produce Exchange
New York Coffee and Sugar Exchange, Inc.
Chicago Board of Trade.

Associate Members of Liverpool Cotton Association

BRANCH OFFICE 821 Gravier St. Phones Main 6272-6273
MAIN OFFICE 825 Baronne St. Phones Main 6274-6275
NEW ORLEANS

MANNING SEES HOPE FOR COTTON GROWERS

Columbia, S. C., May 18.—(Special.) Richard I. Manning, former governor of South Carolina, president of the American Products Export & Import corporation, returning as a member of the committee of from New York, where he conferred Southern bankers and exporters with War Finance Corporation officials, is greatly encouraged over the outlook in view of the arrangements perfected whereby the government will make large advances to finance the movement of the South's surplus cotton.

"Until a large part of the two-year's supply is spun into cloth and sold to the consumer" says Gov. Manning, "only partial relief form the South's economic troubles can be expected to result. The problem is not yet solved, but in this, the first concerted effort is liquidate the sold crop, is marked the way to the beginning of the process of solution.

"The War Finance Corporation, following our conference, has announced its readiness to consider application for loans on specific bases comprehending prompt shipment against deferred payment; future shipment within a reasonable time against either prompt or deferred payments after arrival of the cotton in foreign countries; and prompt shipment to warehouses in foreign distributing points, the cotton to be held therefor account of American exporters and bankers for marketing out of warehouse.

"The outlook, in view of this announcement, is more hopeful than at any time since the beginning of the period of stagnation. It affords us a means of liquidating this stagnation. That is what we have been seeking. The plan to restore the cotton market is based upon sound business principles, and the attitude of the government is clearly to supply the money necessary to adequately finance this plan.

Bank Clearings And Quotations Of Local Markets

Wednesday	$ 7,629,426.24
Same day last year	11,830,606.47
Decrease	$ 4,201,180.23
Same day last week	7,039,485.27
Same day 1919	10,396,756.99

ATLANTA QUOTATIONS SPOT COTTON MARKET

ATLANTA MIDDLING	11.55c
Receipts, bales	480
Shipments, bales	768
Stock, bales	36,247

QUOTATIONS LOCAL STOCKS AND BONDS

	Bid.	Asked.
Atlanta National Bank	325	...
Atlantic Ice and Coal common	...	88
do., pfd.	...	70
Atlanta & West Point R. R.	130	135
Atlantic Steel, common	80	90
do., pfd.	85	95
Augusta & Savannah R. R.	70	80
Central Bank & Trust Corp.	160	170
Exposition Cotton Mills	...	600
Eagle & Phoenix Cotton Mills	225	235
Empire Cotton Oil, common	50	60
do. pfd.	84	87
Fulton National Bank	135	145
Fourth National Bank	...	290
Ga. Ry. & Elec. 5s, pta.	65	70
do. 8s. stock	93	98
Ga Ry. & Power, common	10	12
do. 1st pfd.	65	70
do. 2d pfd.	13¼	15
Ga. R. R. & Banking Co.	...	200
Hillside Cotton Mills	200	...
Lowry National Bank	240	250
Milstead Mfg. Co.	420	430
Southwestern R. R.	70	80
Trust Co. of Ga.	...	325
Bonds.		
Atlantic Ice & Coal Corp. 6s	85	90
Atlantic Steel Co.	85	95
Central R. R. & Banking Co. 5s	75	82

Foreign Exchange Explained

An interesting booklet explaining in simple language an important subject. Investors and business men will find it of great value.

Sent free upon request for booklet H-19

Wm. H. McKenna & Co.
25 West 43rd Street, NEW YORK

Keep Informed On the Stock Market

You can do this by reading our 20-page "Investment Opportunities." We have been publishing this fortnightly for thirteen years. Each issue contains articles on at least twelve New York Stock Exchange securities. An invaluable medium for reliable information on all Wall Street matters. Small investors will find it especially valuable. Sent free.

Write for 17-AC

SLATTERY & Co. (Inc.)
Investment Securities
40 Exchange Place, New York

Porto Rican-American Tobacco Company

8% Gold Bonds---Due 1931

Sole funded debt of the Company. Safeguarded by strong sinking fund provisions and other protective features. Attractive interest return of

8%

Circular on request for AC-391

The National City Company
Atlanta—140 Peachtree St.
Telephone—7541 Ivy

COTTON

To the Farmer Why plant cotton at these prices? Let us buy futures for you and save time, worry and expense.

To the Merchant: Why try to guess what is going to happen next, in the present unsettled condition of the world? The American Cotton Exchange was created for the purpose of helping men in your business to play safe. Why not use it?

RAYMOND PALMER & CO., Cotton Brokers

Orders handled in units of ten bales upward.

Write for interesting booklet H-24. "Facts About Cotton Trading"

81 BROAD STREET NEW YORK

Amusement Directory

THEATERS

Lyric Theater (Keith vaudeville)—See advertisement for program.

Loew's Grand (vaudeville and pictures)—See advertisement for program.

Howard Theater—All week, Mary Pickford in "Through the Back Door," and other screen attractions.

MOVIES

Tudor Theater—All week, "Partners of the Tide," and other screen attractions.

Rialto Theater—All week, "Wet Gold," and other screen attractions.

Strand Theater—All week, William Farnum in "The Great Sacrifice," and other screen attractions.

Criterion Theater—All week, Anita Stewart in "Sowing the Wind," and other screen attractions.

Forsyth Theater—Thursday, Friday, Saturday, Justine Johnstone in "Sheltered Daughters."

Alamo No. 2.—Thursday, Friday, Saturday, Clara Kimball Young, in "Straight From Paris."

Vaudette Theater—Thursday, "Inside the Cup."

Savoy Theater—Thursday, Wanda Hawley in "The Snob."

Alpha Theater—Thursday, Eileen Sedgwick in "The Bandit's Gratitude."

Keith Vaudeville.

(At the Lyric.)

Kara, the great manipulator, and Herbert Ashley, comedian of unusual attainments, are joint headliners on an exceptionally fine bill of big time Keith vaudeville opening at the Lyric with today's matinee.

Kara is a European eccentric juggler who has won fame on two continents both for his skill as a maipulator and for his ability as a fun maker. Herbert Ashley is a rarely gifted comedian who will appear in a comedy oddity called "An Unusual Conversation."

Boy Scout Pictures.

(At the Howard.)

Every Boy Scout in Atlanta will be interested in the special Boy Scout pictures which will be shown at the Howard theatre Thursday, Friday and Saturday, in addition to the regular Mary Pickford program. The Scout pictures include exclusive and intimate pictures of the great Scout "jamboree" in England, in which 301 American scouts participated.

The Pickford program has been pronounced by many as the best ever presented at the Howard.

"Sheltered Daughters."

(At the Forsyth.)

Just plain people—not millionaires or princes—are those appearing in "Sheltered Daughters," a Realart picture with Justine Johnstone, which comes to the Forsyth theatre today for a three days run.

The heroine is Jennie Dark, a girl who adores Joan of Arc—and pretends to herself that she is a descendant of the same French family from which the famous Maid of Orleans sprang. However, she is merely the humble little daughter of a New York plain clothes policeman. The hero is a young newspaper cub.

"Wet Gold."

(At the Rialto.)

Science is daily unveiling the mysteries with which life is enshrouded. One of the most recent discoveries that has added to our growing stock of general knowledge is due to the perfecting of a device for photographing under water by Mr. J. Ernest Williamson, who has applied his knowledge in a remarkable photoplay, entitled "Wet Gold," at the Rialto this week, which reveals the actual struggle of men with the creatures of the sea. It was taken on the ocean floor of the Bahama Islands.

"The Faith Healer."

(Coming to Rialti.)

Among the really big pictures that will be seen in Atlanta this season, "The Faith Healer", which opens a weeks engagement at the Rialto on Monday next, undoubtedly stands close to the top. As a production, it has been classed with "The Miracle Man". Wherever the picture has been shown, critics have given it the most lavish praise. It is a George Melford production, and bears the Paramount stamp of quality.

"Sowing the Wind."

(At the Criterion.)

"One of the best pictures Anita Stewart ever starred in," is the enthusiastic statement of Louis B. Mayer in referring to that popular star's latest First National release, "Sowing the Wind," at the Criterion. In view of the fact that it is commonly concluded that Miss Stewart has starred in some of the best photoplays of the times, this enthusiasm indicates something interesting.

MOTION PICTURES

RIALTO
ALL THIS WEEK
The World Famous Undersea Drama
"WET GOLD"
The Film Sensation of 1921.
— ALSO —
'SWEETHEART DAYS'
A Brand-New Mack Sennett Comedy.
And the Atlanta Woman's Club Baby Show Picture

CRITERION
DAILY—10:45, 12:30, 2:15, 4, 5:45, 7:30, 9:15
NOW PLAYING
Anita Stewart
IN
'SOWING THE WIND'
"It's the Best Picture in Atlanta."

COMING
George Melford's Great Super-Production
"THE FAITH HEALER"
A picture destined to rank as one of the greatest entertainments the screen has yet produced.
RIALTO
All Next Week

THEATERS

HOWARD
ALL WEEK

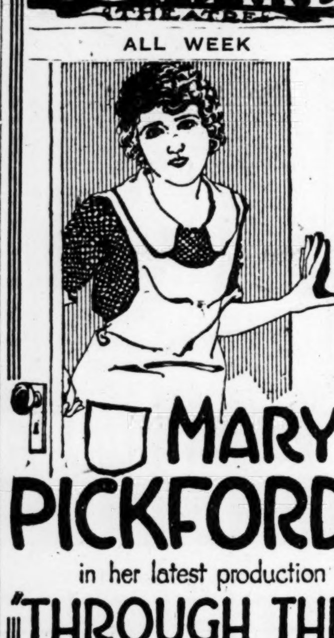

MARY PICKFORD
in her latest production
"THROUGH THE BACK DOOR"
ALSO
"FRIENDS"
One of Miss Pickford's first pictures—a D. W. GRIFFITH production.
EXTRA FEATURE
Exclusive Pictures of
BOY SCOUT
"JAMBOREE" In England

LOEW'S GRAND
CONTINUOUS 1 to 11 VAUDEVILLE 3-30-7-9 — AFTERNOONS 15-20 NIGHTS 15-30-40
TODAY FRIDAY SATURDAY
5 MUSICAL BUDS
Dazzling Hodgepodge of Harmony
Waters, Hopkins & Churchill — Monarchs of Melody
Connors & Boyne — Sociable Shoppers
Sinclair & Anderson — Revusical Musicale
Work & Mack — High-Calibre Cut-Ups
PHOTOPLAY SPECIAL, "CONFIDENCE." All-Star Cast

Lyric KEITH VAUDEVILLE
Afternoons 2:30 — Night 7:30-9:15
KARA — The Great Manipulator, European Eccentric Juggler
Welton & Marshall — In 'The Hair Hunter'
Frosini — The Eminent Edison Phonograph Accordion Artist
Francis & Hume — "Just Happenings"
HERBERT ASHLEY
Assisted by Joe Dorney
— In —
"AN UNUSUAL CONVERSATION"

JUSTINE JOHNSTONE
THE BEAUTIFUL REALART STAR
In George Bronson Howard's Great Production
"SHELTERED DAUGHTERS"
The story of an innocent girl, ignorant of the world; a handsome adventurer, all too wise in the ways of the world. Romance, adventure, intrigue and drama, when their lives crossed for a brief twenty-four hours.

The Club-DeVingt — Impersonating Movie Stars
ALSO—2-REEL COMEDY AND NEWS REEL
FORSYTH TODAY FRIDAY AND SATURDAY

Social Workers Are Urged to Aid In Civic Affairs

The Social Workers' club, at the regular semi-monthly luncheon in the Kimball House on Wednesday voted to appoint delegates to the central committee on city government being organized at the call of the League of Women Voters.

The club was addressed by Dr. David Marx on "Citizenship." Dr. Marx urged the social workers to make themselves felt in civic affairs. He stated that they were the persons, of all others in the city, who know the relation of city government to destitution and delinquency, and begged them to spurn the fear that by standing for the right they might offend their friends or influential supporters. He condemned the business man who fails to stand for civic righteousness because of the opinions of his customers.

Dr. Marx eloquently appealed for a healthy interest in politics, which he said is nothing less than the good of the republic, the ideals of the community. He spoke of the danger in a republic of apathy and indifference; and declared that the fault for corruption in city government lies not in the city hall, but at the door of the "respectable" citizenry which is too good to take a hand in good government. "Even now," he said, "too many people are interested in the personalities of the bunco probe, and are not concerned in the great principles which are involved. They do not realize that a whole system is responsible. You can change the horses in the augean stable but the stench will remain unless we can turn the flood of a mighty river in to wash the whole thing out."

Turning again to the Social Workers' club he told the workers that they are the heart of the community, that their organization should stand to the forefront in civic affairs. There were eighty members present, representing practically every social agency and institution in Atlanta.

Here's Good News For Blind Pigs; Dry Agents Idle

BY RALPH H. TURNER,
United News Staff Correspondent.

Washington, May 18.—For forty days and forty nights, beginning Friday, there will be a perceptible increase in the wetness of these United States.

This forecast, issued reluctantly and with considerable misgiving, comes from the office of the prohibition commissioner in Washington. It is supported and viewed with even greater alarm by officials of the Anti-Saloon league.

For on Friday approximately 740 prohibition enforcement agents will be dropped from the service, due to the failure of congress to grant a deficiency appropriation for enforcement of the Volstead act. The service will continue with its under-manned personnel until July 1, when the new appropriation of $7,500,000 becomes effective. Prohibition enforcement already had received a deficiency appropriation of $1,400,000. This was $200,000 less than the amount asked and the latter sum was never granted.

Serious Blow.

"It is the most serious blow which has been dealt to prohibition since enactment of the Volstead act," said Wayne B. Wheeler, counsel for the Anti-Saloon league. "Bootleggers will be able to operate with greater freedom, booze runners will encounter less vigilence, and illicit stills will find it easier to break the law. It is extremely unwise on the part of congress to permit suspension of an activity which brings more money to the government than the service costs, especially at a time when liquor interests are seeking to undermine enforcement of the law."

At the offices of John F. Kramer, prohibition commissioner, it was stated the heaviest blow would be an increase in smuggling along the Canadian and Mexican borders, and the Atlantic seaboard.

Regret also was expressed over the fact that many trained field agents, scattered throughout the country, will be suspended from the service and will have obtained other jobs before July 1. Suppression of liquor traffic will receive a severe setback, it was stated, and the effective work of many months may be lost.

Dry officials who are under civil service will not be affected by Friday's action, but about two-thirds of the traveling field agents will be dismissed.

As a means of checking the lawlessness as far as possible, state and municipal officials will be urged to double their enforcement efforts during the forty-day interlude, Wayne B. Wheeler said.

MATHIS TO FACE TRIAL ON MAY 26 IN KINSEY CASE

Summerville, Ga., May 18.—Judge Moses Wright, of the Rome judicial circuit, today announced that Clint Mathis, charged with the murder of Lewis E. Kinsey, rural mail carrier, last January, would be placed on trial here May 26, and that a panel of one hundred jurors had been summoned.

Mathis has been transferred from the jail in Atlanta to the one in Rome. The killing of Kinsey, whose body was not found until a short time ago, when a forest fire burned away the underbrush hiding it, created considerable feeling and following Mathis' arrest a motion was made for venue, but was overruled by the Georgia supreme court.

Big Crowd Expected to Turn Out Today for Ad Men-Kiwanis Game

Battle Will Be Staged at Ponce de Leon at 3:30 O'Clock—Entire Proceeds for Charity.

BY JIMMY BURNS.

Five Points' cowboys, staid business men, dyed-in-the-wool fans and people from every walk and phase of life are expected to lay aside their cares for a few hours this afternoon and journey to Ponce de Leon park where the baseball team of the Ad Men's and Kiwanis clubs meet in their annual game for the benefit of charity. Last spring the game realized $2,000 and this year the promoters of the contest are trusting that the receipts will be well over that mark. The entire amount taken in today will be divided between the Atlanta Child's home and the Home for the Friendless.

Extensive preparations have been completed to make the affair this afternoon one well worth the time and money of the spectators. Naturally the main feature of the afternoon is the clash of the two baseball teams, both of whom have already made drastic threats as to what they will do to the opposing pitchers and the supporters of the eighteen men that will participate have sung to the four winds the praises of their nine.

Both teams have held numerous workouts which have served to eliminate the would-be ball players from those that can stop a line drive or a fly and also served the purpose of getting the players in good shape to weather the sore arms and tired backs that are sure to result.

Nap Rucker, former big leaguer tossed, feared by the best batsmen under the big tent, will umpire todays' game. He has not issued any forewarnings to the players, but it is thought that be will make a short address to the two outfits this afternoon.

Starting at 3 o'clock the prelims to the big show will be run off. First of all a brass band is to be on hand and although it is to play before the game the horn tooters and drum knockers will no doubt keep up their noise throughout the contest in an effort to drown the war whoops of the Ad men and Kiwanians.

A relay race around the bases, featuring the relay teams of Oglethorpe and Tech and possible Emory, will attract quite a bit of interest. The mention of the word diamond always excites the blood of an Oglethorps and Tech man and the sprinters of the two schools will try their best to outdo the other.

Pretty girls will be in charge of ice cream booths and will also dispense hot peanuts.

Through the generosity of R. J. Spiller, the new boss of the Crackers, the park will be used free of charge and the benefit fund will be swelled by one half of the profits from the soft drink sales. Thursday morning an automobile parade of the children who are to be benefitted by the game will be held through the streets of Atlanta.

The management of the Service Place lunch stand and parking ground, located opposite the entrance to the ball park, announced Wednesday that it will donate 50 per cent of the proceeds received from these concessions today to the Atlanta Child's home and the Home for the Friendless.

PYTHIAN GRAND LODGE MEETING IN AUGUSTA

Augusta, Ga., May 18.—(Special.) The grand lodge of Georgia, Knights of Pythias, began their fifty-first session here this morning. There are between four and five hundred Knights and their ladies here. Wallace B. Pierce, on behalf of the board of commerce, and C. Henry Cohen, for the city of Augusta, made the elcoming addresses.

Response was made by Jesse M. Wood, of Atlanta, grand chancellor. The principal address during the morning, "The Pythian Story," was made by P. Finlay Henderson, grand chancellor, of South Carolina. W. B. Crawford, grand chancellor of Florida, who was to have made an address, was unavoidably absent.

After the preliminaries of the organization had been completed and the Pythian sisters had announced completion of their preliminary organization, the meeting adjourned to Lakeview park, where an old-time Georgia barbecue was served.

During the afternoon session, the grand lodge endorsed the proposed amendment to the laws of the order by which a person of Indian blood might be admitted to membership. As the laws stand at present, application may be read from white males only.

Legislative changes and discussion occupied a large part of the session. By an unanimous vote, a resolution was ordered that a committee of three be appointed to arrange for a Dokey prize drill at the most grand lodge meeting.

Prior to adjournment of the afternoon session, John P. Ross, of Macon, presented to Past Grand Chancellor Jacob Gazan a chancellor's jewel of especial design, and one of the costliest and handsomest that Pythianism has ever seen. Officers will be elected Thursday, and the place of the next convention, probably Columbus, will be decided upon.

Mrs. Bertha Schroeder presided at the opening here today of the Grand Temple of Pythian Sisters.

Gun Play Threats In Domestic Row Police Are Told

Threats of gunplay were used in a dispute over the ownership of the house of Dr. W. T. Rogers and his wife at 261 Jones avenue on Wednesday night, according to the police who were called in to settle the question. Dr. Rogers spent the night in a hotel, preferring that to the lock-up.

He came home with that joyous feeling, as if the world and all it contained were his, according to his wife. When she took refuge with neighbors, after having been expelled at the point of two automatics, according to her story, she was advised that the house belonged to her as much as to him. Reinforced by Call Officers Davis and Evans, she returned to claim her half of the building, and roused the doctor from bed.

Although he offered to make any bond up to $25,000 if he could return to his bed, the officers were adamant and caried him to the police station, where he was released on $100 bond. He averred that he would spend the night in a hotel, rather than return to his home. As he left the police station, he announced that he would take out a warrant against his wife, charging her with pointing a pistol at him during the dispute.

STATE MUNICIPAL LEAGUE TO MEET IN MACON TODAY

Macon, Ga., May 18.—(Special.)—Delegates from the Sixth and Twelfth congressioinal districts will attend a meeting of the Municipal League of Georgia here tomorrow, at which there will be a discussion of the water power ownership bills that have been presented to the Georgia legislature.

Mrs. W. A. Covington, of Moultrie, will be the chief woman speaker. She is the wife of Judge Covington, who introduced the bills in question.

Mrs. Covington reached Macon today. Marion Jackson, of Atlanta, attorney for the league, also arrived tonight.

Major Brunson, of Perry, will preside over the meeting, and Mayor Zellner, of Forsyth; Bennett, of Eastman, and Monroe, of Abbeville, have been invited to lead the discussion. It is expected that between one and two hundred county and city officials will be in attendance. The meeting will convene at 10:30 o'clock in the morning at the city hall auditorium.

5,212 AMERICAN WORLD WAR DEAD BACK FROM FRANCE

Hoboken, May 18.—Bodies of 5,212 soliders from every overseas division of the United States army, every state in the union and every American cemetery in France except Rogmagne, were landed here today from the transport Wheaton, which arrived yesterday from Antwerp and Cherbourg. The dead, the greatest number ever brought home by one ship, included eleven nurses. Funeral services will be held at the army piers, beginning Sunday.

CAMPAIGN OF SLANDER CHARGED BY SOLOMONS

Unless the Goddess of Liberty points inward continuously instead of pointing outward, there are about 8,000,000 refugees from governmental tyranny who will needs seek other shores for safety, probably other sections of the American continent, said Lucius L. Solomons, first vice president of the international board of the Independent Order of B'Nai B'rith, in an address Wednesday night at the Jewish temple on Pryor street.

The occasion was the initiation of a class of 100 candidates by the Gate City lodge, and the address followed a dinner at which Mr. Solomons was entertained by the officers of the Gate City lodge at the Standard club.

Mr. Solomons also said that the only real effort against the campaign of anti-Semitism that can be made must come from the united support of all Jewish peoples, who are willing to work whole-hearted and courageously against the campaign of slander and abuse he says is being heaped upon the race from various sources.

John Spargo, noted liberal writer, began the protest against the anti-Jewish campaign of Henry Ford, said Mr. Solomons, and the petition now has not only the approval of ex-President Woodrow Wilson and other prominent citizens, but that of thousands of other Americans.

As a step toward securing the confidence of America in the campaign of truth and publicity now being waged by the Jewish people, the International Council of B'Nai B'rith has decreed that all meetings of the order in the future shall be open to the public, all secret features of the organization having been abolished. The meeting Wednesday night was presided over by Harry Alexander, president of the Gate City lodge, and the speaker of the occasion was introduced by Rabbi David Marx.

Atlanta Man Heads Board of Trustees Of Labor Association

Cleveland, Ohio, May 18.—Mrs. Mary E. Cassell, of Lakewood, a suburb, was elected grand president of the grand international auxiliary to the Brotherhood of Locomotive Engineers today. Mrs. J. J. Norton, of Los Angeles, was chosen grand treasurer, succeeding Mrs. Frank Tenney, of Toledo. The appointment of Mrs. H. H. Turner, of St. Louis, as grand vice president, was confirmed.

W. E. Futch, of Cleveland, for 25 years president of the Locomotive Engineers' Mutual and Accident association, was re-elected today by acclamation. J. H. Welsh, of Atlanta, was re-elected chairman of the board of trustees.

John H. Welch, of 411 Luckie street, who was re-elected chairman of the board of trustees of the Locomotive Engineers' Mutual Accident association at the convention in Cleveland, has been prominently identified with the activities of the Brotherhood of Locomotive Engineers for many years. He was formerly an engineer of the Western and Atlantic railroad, and upon his retirement was made chairman of the grievance committee of the Nashville, Chattanooga and St Louis railroad. He is a former councilman of this city.

He has been identified with insurance work of the railroad employees' organization for many years and is one of the most widely known men in the organization of locomotive engineers.

PLANS ARE MADE FOR CELEBRATION

Continued from First Page.

of the day there will be no addresses, and only the chairman and the orator with the newspaper men, will have place on the platform. "For the honoring of this great son of the state all are on an equal basis, it being recognized that the affection in which he was held is intensely alike among all classes and callings," said Chairman Wilkinson.

Prominent People Coming.

Mr. Wilkinson is pleased with the response from the prominent leaders and associations in all parts of the country, and particularly in the places where Mr. Grady was known. "The governor of Massachusetts," he continued, "recognizing the widespread influence of Grady's Boston speech, has named one of the most successful editors of the United States to represent the state, appreciating that not only is it fitting that the messenger be a man prominent in the affairs of the commonwealth, but a member of Mr. Grady's own profession. The University of Georgia, where Grady was educated, pays compliment to the prominence of the occasion by the appointment of Judge Peter Meldrim, of Savannah, a trustee, to bear the wreath, and also sends along a contemporary of Grady, Dr. H. G. White, of the faculty.

"Melville E. Stone, head of the Associated Press, whose service with Grady was at a time when the sentiments of the nation were being made over by the doctrines of peace and love the latter was spreading over the country, has promised to come. A younger man, Robert G. Lowry, one of Atlanta's own, writer for The Saturday Evening Post, and admirer of his fellow patriot, is to be present to join in the honors. Chief Justice Fish, of the supreme court of Georgia, will bring the affectionate regard of his alma mater, University of Virginia, and F. W. Lord, who heard Grady speak in Boston, will bear the wreath for that city. The mayor of Dallas, Texas, asks to be allowed to place a wreath, remembering the profound impression made on the people of that city and state by the address of the man whom the occasion is to honor.

Details of the Program.

"The program will be simple, as already stated. The guests and the wreath bearers will gather at the chamber of commerce on the afternoon of the ceremonies at 4 o'clock, marching from there to the monument in a body. The escort will be the boys of troop 15, honor troop of the Boy Scouts, and a band of music. At the monument there will be the singing of "America," led by girls of the schools of the general community, followed by prayer by the Rev. W. H. Glenn, of the Methodist church, who was Grady's pastor. The cord releasing the veiling will be drawn by little Miss Betty Black, daughter of Mr. and Mrs. Eugene Black, Jr., and a great-granddaughter of Mr. Grady. After the address the benediction will be recited by Rabbi David Marx, and the final closing will be the beautiful evening or retreat ceremony of lowering the flag at sunset by the R. O. T. C. regiment of Tech, with playing of the "Star Spangled Banner."

"John H. Atwood, of Kansas City, who will deliver the only address, will be entertained at the Georgian Terrace, with Editor Robert L. O'Brien, of Boston, representing the state of Massachusetts, and other guests. We shall also have representatives of the southern societies in New York and Washington. Former Senator Hoke Smith has written from Washington to say that quite a number may be expected from these associations, all of which are familiar with and greatly appreciative of the work done by Mr. Grady. Locally, a number of men who knew and served with Mr. Grady are preparing to take part. I am confident that we shall have not less than 125 wreaths, our replies showing that we are now certain of upwards of 85.

Decorations to Be Simple.

"May I ask that the people of the city make it a season in which to recall their distinguished fellow citizen, that the business houses show at least one flag, and more if they can, and that the last half of the afternoon be made a local holiday, so that all who may feel disposed may be present in the assembled crowds. Virgil Shephard has been appointed chairman of the committee on decorations, and will be glad to give advice to any who want to put out flags or other evidences of interest in the occasion. All who are to place wreaths are asked to notify the chamber of commerce at once of their intention to do so. No wreath will be placed except during the exercises, and all must be assembled at the chamber to be put on at all."

Mr. Wilkinson also expressed the gratitude of the committee for the generous co-operation that had been received.

Motion pictures of the ceremonies, the monument with its wreaths and the crowds will be taken, Carl Rowntree, picture distributor, having agreed to see to this feature of the movement.

AUSTRALIA
HONOLULU, SUVA, NEW ZEALAND
The Palatial Passenger Steamers
R. M. S. "Niagara" 20,000 Tons — R. M. S. "Makura" 13,500 Tons
Sail from Vancouver, B. C.
For fares and sailings, apply Canadian Pac. Ry., Healey Bldg., cor. Forsyth and Walton Sts., Atlanta, or to Canadian-Australasian Royal Mail Line, 440 Seymour St., Vancouver, B. C.

HOLLAND AMERICA LINE
NEW YORK to ROTTERDAM
VIA
PLYMOUTH, BOULOGNE-SUR-MER
Rotterdam, May 21, Jun 25, Jul 30
Ryndam...May 28, July 2, Aug. 6
N. Amsterdam, Jun 4, Jul 9, Aug 13
Noordam..Jun 11, Jul 16, Aug. 20
Passenger Office, 66 N. Forsyth St., Atlanta.

WHITE STAR LINE VISIT EUROPE NOW

New York—Liverpool
Celtic ......May 28 June 25 July 23
Cedric ......June 11 July 9 Aug. 6
Baltic ....July 30
New York—Cherbourg—Southampton
Adriatic ......June 1 July 6 Aug. 3
Olympic ......June 4 June 25 July 16
New York and Boston—Azores Gibraltar, Naples and Genoa
Canopic ....June 17
Cretic ....July 12

AMERICAN & RED STAR LINES
N. Y., Plymouth, Cherbourg, Antwerp
Zeeland .....June 1 July 2 Aug. 6
Lapland .....June 11 July 16 Aug. 20
Finland .....June 18 July 23 Aug. 27
Kroonland ...June 25 July 30 Sept. 4
New York, Hamburg, via Cherbourg.
Minnekahda .June 30 Aug. 11
Manchuria ...June 2 July 14 Aug. 25
Mongolia ....June 16 July 28
New York, Hamburg, Libau, Danzig.
Poland (3d class only) ....May 26
International Mercantile Marine Company
John T. North, General Agent.
66 North Forsyth St., Atlanta, Georgia

R. M. S. P.
"The Comfort Route"
New York
Cherbourg—Southampton
Hamburg
Fortnightly by "O" Steamers
ORBITA .... May 21, July 2
OROPESA .... June 4, July 16
ORDUNA .... June 18, July 30
1st, 2nd and 3rd class passengers
NORWAY CRUISES, June, July, August, by R. M. S. P. AVON.
The ROYAL MAIL STEAM PACKET CO.
SANDERSON & SON, Agents,
26 BROADWAY, NEW YORK
Or any Steamship Ticket Agent

to QUEBEC by sea
FIVE days each way. A real vacation connecting with all Canadian tours. Fortnightly sailings. Palatial 14,000-ton ocean steamer, Fort St. George. Three days up the historic St. Lawrence River, and the scenic Saguenay to Cape Eternity. An eight-hour stop at Halifax in the Land of Evangeline.
Call or write for information
Furness Bermuda Line
34 Whitehall Street, New York
or any tourist agency

CUNARD ANCHOR
Passenger and Freight Services
From New York
CHERBOURG AND SOUTHAMPTON
Aquitania ....May 24 June 14 July 5
Mauretania ....June 9 July 14 Aug. 11
Berengaria ....June 30 Aug. 18 Sept. 22
LIVERPOOL
Caronia ....June 1 July 2 July 30
Albania (new) ....June 7 July 12 Aug 20
Carmania ....June 15 July 16 Aug. 13
Algeria..........June 25
PLYMOUTH, CHERBOURG & HAMBURG.
Saxonia ....June 9 July 21 Aug. 30
LONDONDERRY AND GLASGOW
Cameronia (new) June 1 July 2 July 30
Columbia ....June 18 July 16 Aug. 13
VIGO, GIBRALTAR, NAPLES, PATRAS, DUBROVNIK, TRIESTE AND FIUME.
Italia ....June 14
HAVANA, CORUNNA, GIBRALTAR, PATRAS, DUBROVNIK, TRIESTE, FIUME.
Pannonia ....June 4
BOSTON TO LIVERPOOL
Castalia ....May 21
Cunard and Anchor Steam Ship Lines, 55 N. Forsyth St., Atlanta, or Local Agents.

Classified Rates

One time	18c a line
Three times	16c a line
Seven times	14c a line
Thirty times or more	12c a line

Each Issue

Advertisements under the following classifications will only be inserted when cash accompanies the order:
For Rent—Rooms, Furnished or Unfurnished.
For Rent—Rooms Unfurnished.
Wanted—Board.
Wanted—Boarders.
For Rent—Rooms Furnished.
Wanted—To Rent Rooms Furnished.
Wanted—To Rent Rooms Unfurnished.
Situation Wanted—Male.
Situation Wanted—Female.
No advertisement accepted for less than two lines.
Courteous operators, thoroughly familiar with rates, rules and classifications will give you complete information. And if you wish, they will assist you in wording your want ad to make it most effective.
The Constitution will not be responsible for more than one incorrect insertion of any advertisement ordered for more than one time.
Discontinuance of advertising must be in writing. It will not be accepted by phone. This protects your interests as well as ours.
Above rates for consecutive insertions only.
Accounts opened for ads (excepting those classifications that are cash with order) by telephone to accommodate you if your name is in the telephone directory. Want ads taken by telephone are to be paid for immediately upon application, bill to be presented by mail or solicitor the same day.
No phone orders accepted for advertisements that are to appear under "cash in advance" classifications.

TELEPHONE MAIN 5000

PERSONAL

MATERNITY sanitarium; private, refined, homelike; homes provided for infants. Mrs. M. T. Mitchell, 22 Windsor street.

EDUCATIONAL

PARAGON SHORTHAND. Simplex, I. 7043. 10½ Auburn.

EXPERT piano, elocution, painting teacher wants pupils anxious to learn. D-995, Con.

LOST AND FOUND

THE PERSON who took gold dorin from dressing room of Piedmont Driving club last Saturday night is known by owner. If the party does not return it to manager of Driving club right away it will be made very embarrassing for her.

LOST—By burglary, March 27, 7 or 12-jeweled Elgin watch, size 12, thin model, octagon shape, engraved "J. E. C." Liberal reward for information leading to recovery. J. E. Campbell, 13 Produce Row, Phone M. 310.

LOST—Female Peking. Reward if returned to 1220 Peachtree Street.

LOST—Tuesday, blue silk umbrella. Finder please call Decatur 856-J. Reward.

LOST—Black onyx, flower-shaped pin, diamond setting. Reward. Call Hem. 971.

LOST—Bunch of keys, tag on ring with name engraved "R. C. Bell, 18 Ivy St., Atlanta, Ga." Return to same address and receive reward.

LOST—On E. Hunter or Georgia ave. car, one blue silk umbrella. Finder please call Main 1682-W.

INITIALED Shrine pin, encircled with pearls. Reward. J. D. Camp, Atlanta Trust Co.

LOST—White enameled violet brooch, diamond center. Liberal reward. Call Ivy 5264 or 8298.

LOST—Platinum bar pin, with diamond set in center. Lost at First Baptist church morning services Sunday. Finder please return to owner and receive reward. I. 5065 J.

$50—REWARD—$50
FOR ARREST and conviction of thieves who stole 1920 Oldsmobile car; factory No. D-17832, from Newnan, Ga. Notify AUTOMOBILE UNDERWRITERS DETECTIVE BUREAU.
401 Hurt Bldg. Atlanta, Ga.

$50—REWARD—$50
FOR ARREST and conviction of thieves who stole 1919 Ford touring; motor No. 3086070 from Ivy street May 12. Notify AUTOMOBILE UNDERWRITERS DETECTIVE BUREAU.
401 Hurt Bldg. Atlanta, Ga.

HELP WANTED—Male

BOOKKEEPERS —AND— ACCOUNTANTS
INTERESTED in getting into the expert accounting and auditing work and preparing for the certified public accountants' examination, call or write La Salle Extension University, 513 Forsyth bldg. Ivy 2840.

FIRST-CLASS TINNERS WANTED.
OWING to differences with our former workmen, open shop has been declared in the sheet metal trade in Memphis. Combination sheet metal workers and slate roofers are wanted. Apply Master Tinners' Assn., Builders' Exchange, Memphis, Tenn.

WANTED—First-class automotive electrician. Southern Auto & Equipment Co., 111 S. Forsyth St.

HELP WANTED—Stair man who knows how to get out all kinds of stairs; one capable of working from plans and can go to building and take off his own measurements; permanent place for good man. Apply Lookout Planing Mills, Chattanooga, Tennessee.

SECRETARY AND TREASURER for corporation with established business. Young man with sound business judgment can make excellent connection. Investment $7,500 in corporation required. No other stock for sale. Give references and business experience. Address reply, P. O. Box 1372, Atlanta.

TWO experienced Compton & Knowles operators, two spinners and two loom fixers for North Carolina. No labor trouble, good wages. Reply in own handwriting, giving age, experi. and refs. D-969, Consti.

WANTED — Experienced pharmaceutical salesman for high-grade long established house; attractive commission selling druggists and medical professions. Give particulars about your self first letter. Address F-812, care Constitution.

PRINTERS—PRESSMEN—BINDRYMEN EXCELLENT, permanent positions with printing concerns of good standing are open for capable men. Good pay, open shop conditions without discrimination. In reply state your ability, salary expected, whether married or single, union or non-union, give references and address same to J. C. Tolman, 315 Carter bldg., Houston, Texas.

WANTED — MARINE ENGINEERS. PERMANENT POSITION GUARANTEED. CHIEFS, FIRST, SECOND AND THIRD ASSISTANT ENGINEERS. APPLY UNITED STATES SHIPPING BOARD, ROOM 809 HIBERNIA BANK BLDG. NEW ORLEANS, LOUISIANA.

LET US TRAIN AND RECOMMEND YOU FOR A LIVE SALES POSITION. NATIONAL SALESMEN'S TR. ASSN., OLIVER HOTEL, ROOM 108.

WANTED—Competent front drug man who can write cards and dress windows. Apply in own handwriting. Address E-8, care Cons.

"MOVIE" cameramen earn big salaries. Learn this new profession. 721 Grand Theater bldg.

WANTED—Job compositor, open shop, 48 hours. Permanent position. Phoenix Printing Co., Augusta, Ga.

WANTED—Linotype machinist-operator, open shop, 48 hours. Permanent position. Phoenix Printing Co., Augusta, Ga.

BE A DETECTIVE — Excellent opportunity, good pay, travel. Write C. T. Ludwig, 805 Westover bldg., Kansas City, Mo.

JOB PRESSMAN—Non-union; Miller experience preferred; steady situation. Write or wire for information. Warden Co., Oklahoma City, Okla.

LINOTYPE OPERATOR—Need good operator; non-union; steady situation. Write or wire for information. Harlow Pub. Co., Oklahoma City, Okla.

GET the best haircut in city for 25c; shave, 15c. White barbers; expert workmanship. 40 Marietta.

YOUNG man for railway news service. Apply between 11 and 2 o'clock to Union News Co., Terminal Station.

INTERNATIONAL Accountants Society, 726 Atlanta Trust Co. Bldg. Ivy 8093.

VULCANIZING courses, new and used machines, tires and tubes. Anderson Steam Vulcanizer Co., 587 Marietta street.

HELP WANTED—Male

WANTED—Superintendent for $50,000 plant. Must be first-class compositor or binder, who will do journeyman's work until we get open shop organized. Dement Printing Co., Meridian, Miss.

HARDWOOD FLOOR MAN—Must be able to lay, scrape and finish in first-class manner. Must be sober and reliable. Steady work and good pay. Open shop. Write Chattanooga Floor Laying & Sales Co., Chattanooga, Tenn.

COLORED BOY—Wanted to deliver groceries. Apply 671 Highland Ave.

WANTED—First-class linotype operator for job work. L. M. Hamilton, 12 So. Forsyth street, Atlanta.

WANTED—Forwarders, finishers and stock cutters; open shop conditions. Bannett Printing Co., Paris, Texas.

NEWS AGENT wanted. R. R. train service. Crescent News Co. 34 E. Hunter.

HELP WANTED—Female

EXPERIENCED STENOGRAPHER WANTED IMMEDIATELY FOR TEMPORARY WORK, WITH POSSIBILITY OF BEING PERMANENT. MUST BE ACCURATE AND TAKE DICTATION RAPIDLY. ADVISE SALARY EXPECTED AND WHEN COULD BEGIN WORK. ADDRESS E-11, CONSTITUTION.

BUSINESS women between the ages of 25 and 30, to solicit printing for old-established business. Good money can be made by worker. Call between 11 and 12. N. C. Tompkins, 16 West Alabama Street.

SETTLED, middle-aged white woman to care for 2 babies. Must be neat in appearance, to live in house. Call Hemlock 3508-J.

Help Wanted—Male, Female

WANTED—Men and women in Atlanta and throughout the southern states to sell dress goods patterns; independent proposition; big profits; beautiful assortment of materials. Apply or write 216 Peachtree Arcade for particulars.

SALESMAN WANTED

DRUG CLERK
who wants position as
SALESMAN
to represent
THE E. L. PATCH CO.
(Manufacturing Pharmacists)
in the Georgia territory
should apply at once to
SALES MANAGER
THE E. L. PATCH CO.
STONEHAM 80, BOSTON, MASS.
Must furnish references as to character and ability.

WANTED—YOUNG MAN OR LADY RETAIL SHOE SALESMAN. STATE AGE AND SALARY EXPECTED. ADDRESS, E-19, CONST.

SALESMEN—OUT OF ATLANTA, MACON, COLUMBUS, ATHENS AND GAINESVILLE, TO SELL STAPLE LINE OF CANDIES FROM TRUCK TO MERCHANTS. MUST HAVE $350 TO MAKE FIRST PAYMENT ON TRUCK. GOOD MAN CAN MAKE FROM $250 TO $500 PER MONTH. F. D. CHRISTIAN CO., 372 WHITEHALL STREET.

EXCELLENT OPPORTUNITY.
ONE of the largest automobile distributors in Georgia has a position open for a high-class retail salesman in Atlanta. If you are not a high-grade, finished salesman do not apply. State full particulars regarding yourself in first letter. Information will be treated as confidential. Address "Pen," E-16, care Constitution.

SALESMAN wanted for house-to-house canvassing. Atlanta Roofing and Painting Co. Call from 7 to 8 p. m., 161 Marietta St.

TEACHERS to travel; guaranteed income; permanent. Mr. Rewis, 320 Connally bldg.

WANTED—Salesman calling on garages to carry side line; good proposition. Address Box 74, Marion, N. C.

Situation Wanted—Male

WANTED—Position as bookkeeper, clerical work or shipping clerk, by married man 40 years old. A-1 ref. Address E-18, Constitution.

OFFICE MAN, 29 years, experienced in bookkeeping and clerical work; references. Will consider other than office work. Address E-22, Constitution.

YOUNG MAN with high school and commercial education, typist and bookkeeper; experienced in wholesale grocery business, desires permanent employment with reliable business firm. Initial remuneration second consideration. Can furnish A-1 references. Address George C. Mauney, Murphy, N. C.

YOUNG MAN wishes position in grocery house. Best references. Call Main 1540.

MEN—55 years old; good appearance; full of pep; general dry goods, clothing, ready-to-wear and ad man. Address D-993, care Constitution.

EXPERIENCED colored chauffeur desires position. Call between 9 and 10. Ivy 9544.

YOUNG married man, experienced in handling money and bookkeeping work, desires change; present employer as reference. Address D-994, care Constitution.

WANTED—Position as bookkeeper or retail clerk in general store; employed at present; two years' experience; best references furnished. Address F-811, care Constitution.

Situation Wanted—Female

IN DOCTOR'S or specialist's office, refined lady; have some knowledge practical nursing. Address D-992, care Constitution.

LADY with boy 5 years, wants to keep house for widower or lady. West 589-J.

BUSINESS CHANCES

NEED $10,000 TO EXPAND AND ENLARGE MY BUSINESS.
WILL PAY 10 PER CENT PER ANNUM, 1 PER CENT MONTHLY FOR 10 MONTHS OF THE YEAR, AND A BONUS OF 1 PER CENT ON INCOME TAX PAID. GOT SECURITY. CORRESPONDENCE SOLICITED. P. O. BOX 724, LAWTON, OKLAHOMA.

SPECIAL NOTICE.
ON ACCOUNT of urgent need of funds I am offering for sale at a discount common and preferred stock of the Fisheries Products Co., Wilmington, N. C. If interested, write Troy T. Barnes, Lucama, N. C.

Soda water and cigars	$2,250
Cold drinks and lunch stand	500
Grocery and market	700

R. E. RYLEE COMPANY
I. 1014. 428 Austell Bldg. I. 1014.

WOOD-WORKING PLANT—FOR SALE! COMPLETE machinery and equipment for manufacturing store fixtures and furniture for sale in best locality in the south. Will sell for cash or on terms to desirable parties. Address F-809, care Constitution.

FOR SALE a brick building, 3 stores, 11 rooms upstairs. All modern conveniences. 903 Marietta street. Call Hemlock 3139-J.

FOR SALE—Large brick building, equipped with refrigerating machines; suitable for cold storage, produce and vegetable business; good distributing point for southern-grown fruits, etc. Bargain for quick sale. Terms. Box 283, Parkersburg, W. Va.

GEORGE WARE.
BUSINESS broker, buys and sells all kinds of business propositions and procures partners. 725 Atlanta National Bank Bldg.

NEW LIST of "150 Business Opportunities" just off the press. Ask for one. LIGHTFOOTS', 4 North Pryor St. Ivy 7044.

WANTED.
TO ESTABLISH a sales agency for our furnaces in Atlanta, Ga. Hardware stores, plumbing establishments or individuals can establish a very profitable business with our Pipeless Furnaces. Realtors and housing concerns can make big money carrying the agency. Our representatives will be in attendance at the Retail Hardware and Implement association exhibit held at Auditorium-Armory May 17, 18, 19 and 20, 1921. Call there for interview. Booth 45. Call for Mr. Henderson. Home address Homer Furnace Co., Coldwater, Mich., U. S. A.

I HAVE a patent on a necessity that sells for $10 each; showing a profit of $8. If you have a few thousand dollars to finance it will make us rich. I can show you. Tom Weaver. 216 McKenzie bldg.

CAFE doing nice business; central location. Will sell very reasonably; reason for wanting to sell, other business prevents giving proper time to this. Address E-9, care Const.

CASH grocery store, meat market; good location. 143 Orme street. Call Ivy 3134.

OLD established grocery and market, dwelling and garden; long lease and cheap rent, $1,500. Cash $800, or terms. Call Ivy 4517.

WIENERS, soft drinks, cigars, tobacco, cigarettes and candies. Centrally located. Cheap rent. E-15, Constitution.

RAILROAD SCHEDULES

Schedules are given as information. Not guaranteed. (Central Standard Time.)

ATLANTA TERMINAL STATION

A., B. & A. RAILWAY.

Arrives— (Temporary schedules.) —Leaves
6:15 pm.. Brunswick-Waycross .. 7:15 am
6:15 pm.. Thomas-Thomasville .. 7:15 am

A. & W. P. R. R.
11:40 pm New Orleans-Montgomery 5:50 am
11:30 am New Orleans-Montgomery 6:20 am
12:15 pm Newnan-Columbus 7:30 am
7:40 pm Montgomery-Local 9:40 am
12:50 pm Newnan-Columbus 11:30 am
8:30 pm New Orleans-Montgomery 4:30 pm
7:35 pm Newnan-Montgomery 5:05 pm
10:00 am West Point-Local 5:15 pm
12:30 pm New Orleans-Montgomery 6:05 pm

CENTRAL OF GA. RY.
6:20 am Savannah-Albany 7:50 am
6:20 am Macon 8:00 am
6:55 am Jacksonville 10:10 am
2:00 pm Macon 4:00 pm
4:20 pm Macon 5:15 pm
9:30 pm Savannah-Albany 9:30 pm
Macon-Albany 11:30 pm

Arrives— SEABOARD AIR LINE. —Leaves
8:20 am Hamlet-Monroe 6:10 am
8:30 pm Birmingham-Atlanta 6:10 am
9:40 am Abbeville-Atlanta 8:10 am
4:40 pm Wash-N. Y. 12:15 pm
4:50 pm Birmingham-Atlanta 1:20 pm
7:30 pm N. Y.-Rich'd-Norfolk 5:00 pm
7:55 am Birmingham-Atlanta 8:00 pm

Arrives— SOUTHERN RAILWAY. —Leaves
5:25 am Wash'n-N. Y.-Asheville 12:00 Mid'nt
5:45 am Macon-Jaxville 12:10 am
6:00 am Cincin.-Chicago-Detroit 5:45 am
6:30 am Birm.-Kansas City 6:00 am
8:35 pm Rome-Chatta.-Local 6:30 am
7:25 pm Brunswick-Macon-Jaxville 7:10 am
7:25 pm Richm'd-Wash'n-N. Y. 7:35 am
10:30 pm Rome-Chatta.-Local 8:30 am
6:25 am Columbus-Local 11:00 am
7:25 pm Macon-Express 12:20 pm
7:30 pm Washington-N. Y. 12:30 pm
12:00 pm Birmingham-Memphis 1:30 pm
1:10 pm Rome-Chatta.-Local 3:00 pm
6:30 pm Wash'n-N. Y. 4:00 pm
1:00 pm Louisville-Cincinnati 4:10 pm
10:10 pm Air Line Belle 4:55 pm
3:10 pm Columbus-Local 5:00 pm
11:30 am Fort Valley-Local 5:35 pm
10:35 am Toccoa-Local 5:45 pm
11:40 am Heflin-Local 6:00 pm
12:05 am Brunswick-V'dosta-Jax'ville 9:30 pm
6:35 am Birmingham-Shreveport 11:00 pm
Following trains arrive and depart from Peachtree Station only:
... Birmingham 11:30 am
11:25 am Washington-New York 12:20 pm

UNION PASSENGER STATION

Arrives— GEORGIA RAILROAD. —Leaves
12:50 pm Augusta-Columbia 12:15 pm
8:30 pm Augusta-Columbia 6:15 pm
7:30 am Monroe 6:10 pm
7:45 am Monroe 10:15 am
10:00 am Augusta-Columbia 7:40 pm
7:30 pm Charleston-Wilmington 7:40 pm
8:35 pm Augusta-Columbia 7:40 pm
‡Daily except Sunday. §Sunday only.

Arrives— L. & N. R. R. —Leaves
10:50 pm Knoxville-Louisville 7:20 am
6:30 am Cincinnati & Beyond 7:20 am
7:10 am Knoxville via Blue Ridge 7:10 am
5:30 pm Copper Hill-Local 3:30 pm
11:50 am Cincinnati-Louisville 4:20 pm
11:50 am Knoxville via Cartersville 5:20 pm

Arrives— N., C. & ST. L. RY. —Leaves
7:25 am Nashville-St. Louis 8:00 am
7:10 pm Nashville-Chattanooga 8:40 am
7:10 pm Chicago, St. Louis 8:40 am
11:45 am Nashville-Chattanooga 8:30 pm
7:30 am Rome-Chattanooga 6:30 pm
7:30 am Nashville, St. Louis 8:30 pm

TAXICABS

BELLE ISLE — TAXICABS
IVY 166. 4 LUCKIE ST. IVY 5180.

TEACHERS

DEP'T'L work, Math., Latin, French, Science. Calls also for grade teachers, Principals, Foster's Teachers' Agency, Empire Bldg.

"GA. TEACHERS' AGENCY, Healey bldg., Atlanta, constantly placing teachers."

WANTED—Grade high school and college teacher for Sept. 306 Walton bldg.

FOR SALE—Miscellaneous

ANNOUNCEMENT

A NEW STORE, at 19 East Mitchell street, is open for business. New and used furniture will be sold for one-half price and less. Handsome presents will be given to each of our customers. A 31-piece Blue Bird dinner set will be given away FREE with each kitchen cabinet.

UNITED FURNITURE CO.

FOR SALE—All kinds of government goods, Pyramidal tents, 16x16, $18; wall tents, 17x21, $50; pup tents, $4; new hobnail shoes at $4.50 a pair; raincoats, $3, and many other articles to order. Closed Saturday. N. & Co., 400 Decatur street. Phone Main 1529.

$150 MAHOGANY Victrola No. 11, and 62 records for $100, and 1 Visible typewriter. Ivy 3744-J.

LARGE and small cash register, also Corona typewriter. Bargain. 59 W. Mitchell.

Oliver typewriter, price $35.

FURNITURE at bargain. Go to United Furniture Co. 19 E. Mitchell St.

DIAMOND—Two karats, blue-white, first quality. Address P. O. Box 437.

FURNITURE—Lowest prices; easy terms. The Favorite Store, 22 Decatur st. Ivy 1399.

PRIVATE party will sacrifice blue-white diamond; nearly 1 karat. D-983, Const.

FOR SALE—Complete furnishings 4-room bungalow; furnace heat, with privilege of lease; reasonable. Call for references. West 778.

FOR SALE—Machinery

ONE 7-foot enameled steam table with cover, gas and steam connections, with gauge. One steamer, one steam cabinet, one steam boiler, 1 hot-water tank, with connections. Apply S. J. Warner, 52 Auburn avenue.

FURNITRUE—WANTED

HOUSEHOLD furniture moved and stored by experienced men, dry and fireproof. Ask for estimate. Hemlock 4582-J.

FURNITURE—For Sale

SLIGHTLY USED QUEEN ANNE AND JACOBEAN PERIOD MAHOGANY FURNITURE; MUST SELL FOR CASH AT SACRIFICE. LIVING ROOM, DINING ROOM AND BEDROOM. 192 ANGIER AVENUE. IVY 8109-W. REASON: LEAVING TOWN.

WANTED—Miscellaneous

SELL YOUR FURNITURE

WHERE good furniture is appreciated; its true value recognized and a fair price given.

FULTON FURNITURE CO.
16-18 E. MITCHELL ST. MAIN 1173.

UNITED FURNITURE CO.

WANTED—To buy and sell all kinds of used furniture. 19 E. Mitchell St. Main 5016.

WANTED—To buy chifforobe for cash. Main 156.

WANTED—To buy good 9x12 rug cheap. Call Main 156.

WE PAY HIGHEST CASH PRICES FOR USED FURNITURE. MAIN 156.

WANTED—To buy mirror-door wardrobe. Cheap. Call Main 156.

WANTED—Good office desk for cash. Main 156.

HOUSEHOLD goods bought by Central Auction Co., Ivy 4776. 12 Mitchell. M. 2424.

WANTED—To buy good davenette, cheap for cash. Main 156.

WANTED—To buy cow peas and velvet beans. Advise kind and price. H. L. Austin, Ivy 69.

WANTED—Good gas stove or range for cash. Main 156.

WANTED—To buy cook stove in good condition. Address P. O. Box 1085.

WANTED—To buy refrigerator, cheap for cash. Call Main 156.

AUTOMOBILES

AUTOMOBILE REPAIRING.

JOHN M. SMITH CO.

AUTOMOBILE COACH WORK
CARS REPAINTED
Tops recovered and built new. Wheels, springs and axles.
120-124 AUBURN AVENUE

BUICK SERVICE.

Authorized Buick Service

We operate a Buick Shop for Buick Repairs. Satisfaction guaranteed.
BUICK MOTOR COMPANY
(Atlanta Branch)
241-243 PEACHTREE ST.
Phone Ivy 1480—Service Dept.

TIRES.

7,500-MILE tires, 2 for 1. South Atlanta Auto Sales Co., 254 Peachtree St.

TIRES.

OUR PRICES ARE RIGHT ON TIRES. Atlanta Tire and Rubber Co., 56 Auburn Av.

TOPS AND TRIMMING.

ATLANTA AUTO TOP AND TRIMMING CO.

ALL KINDS OF AUTO TOPS.
WE DO IT BETTER.
156-57 EDGEWOOD. IVY 5016.

AUTOMOBILES

FOR SALE.

DODGE BROTHERS USED CARS

1920 Dodge Brothers touring car.

1919 Dodge Brothers touring car.

1918 Dodge Brothers sedan

Essex sedan, new.

1918 Dodge Brothers touring car.

BLACK & MAFFETT

170 W. Peachtree St.
(New Location)
Ivy 3767

Chandler 1920 Dispatch IN EXCELLENT condition. Repainted and completely equipped. Price $1,095. See our used Buick bargains.

JOHN M. SMITH CO.

Buick Dealers
190-196 West Peachtree St.

BEAUTIFUL Hudson Sedan at bargain. 6-8 Madison Avenue. MAIN 3510. ANDERSON.

GOOD USED CARS CHEAP

1917 Buick Roadster ... $450
1919 Paige; new paint and new top; A-1 condition ...
1920 Ford 1-Ton Truck; pneumatic equipment ... 450
1918 Paige Limwood.
1918 Buick Roadster; equipped with 35 x4½ oversize cord tires; front and rear bumper, transmission lock; guaranteed in perfect condition ... 900
Oldsmobile "8"; newly painted; black wire wheels; equipped; perfect condition; 1 ... 400
1918 Paige; perfect condition; 5 cord tires; front and rear bumper. Cheap.

Universal Motors Co.

471-473 Peachtree St.
Ivy 294.

Hudson Super Six, 1918 model ... $1,250
Hudson "6-40" Sedan; overhauled, repainted, five new batteries ... 800
Essex 5-Passenger; 1920 model ... 1,150
Essex 5-Passenger; 1919 model ... 1,150
Hudson 7-Passenger ... 750
Hudson 5-Passenger ... 250
Essex 5-Passenger; 1920 model; overhauled ... 1,250
Hudson 7-Passenger; 1920 model; overhauled, revarnished, good tires ... 1,750
Chevrolet Baby Grand; 1920 model ... 585
Hudson Speedster; 1918 model ... 385
Willys-Knight ... 635
Auburn Six; 1918 model ... 450
Jordan Sport Marine, late model; overhauled, repainted ... 1,250
Hupp 5-Passenger; 1921 model ... 700
Buick 5-Passenger; 1918 model ... 850
Dodge 5-Passenger; "1921" 1920 ... 300
Studebaker, 1919 model ... 1,050
Buick 5-Passenger; 1920 model ... 1,500

J. W. GOLDSMITH, JR.-GRANT COMPANY

229 Peachtree Street
Tel. Ivy 1117.

SALE! SALE! SALE! ALL THIS WEEK!

EVERY Car we have at a SPECIAL price. You can arrange terms. Every car a Genuine bargain.

1919 Studebaker "6" Touring ... $ 475
1918 Studebaker "6" Touring ... 785
1919 Studebaker "6" Touring ... 875
1920 Studebaker "6" Touring ... 875
1921 Chandler Dispatch (new) ... 1,550
1919 Essex Touring ... 1,400
1918 Buick "6" Touring ... 1,050
1920 Paige Touring ... 850
1919 Paige "6" Roadster ... 750
1919 Paige Sedan ... 650
Watch our ads daily. Terms.

H. PICKETT CO.

Atlanta's Leading Used Car House
319 Peachtree Street.

GOOD USED CARS

1919 Overland "90" ... $325
1918 Overland "90" ... 300
1917 Overland "85" ... 475
1919 Overland "85" ... 325
1917 Overland "85" ... 350
1916 Overland "75" ... 175
1918 Overland "90R" ... 325
1917 Overland "90" ... 700
1918 Willys-Knight ... 375
1917 Studebaker

Come In and Look 'Em Over

Willys-Overland, Inc.

451 Peachtree St. Ivy 4270.

REAL BARGAINS

1920 Ford Touring Car ... $ 375
1920 Ford, Model "T," 1-ton, equipped with Royal Cords ... 300
1920 Studebaker Special Six ... 1,850
55-B Cadillac, 7-pass ... 1,000
1920 Ford Coupe ... 375
AUTO HOTEL USED CAR CO.
125-31 Ivy St. Ivy 4439.

USED CARS

1920 HANSON TOURING
REPAINTED, new tires and in excellent mechanical condition; Hanson tire ... $900

1919 HUDSON SPEEDSTER
REPAINTED, in excellent shape throughout, $1,300.

HENDERSON TOURING
WILL make you an excellent car ... $450

OVERLAND COUPE ... $500

Franklin Motor Car Co.

94 W. PEACHTREE ST. IVY 2406.

ONE INDIANA TRUCK for sale; good condition; owner has no further use; bargain. Call Ivy 9022.

STUDEBAKER touring, 7-passenger, for sale cheap. Call Ivy 8079.

FOR SALE—Ford touring; starter decer. lock, white wheels, good tires, same as new; car a real bargain. $475. James H. Prichard Motor Co. 70 W. P'tree.

STUTZ SALES and service. Austin Abbott, 117 W. P'tree. Ivy 69.

STUDEBAKERS.

NEW MODEL—20 STUDEBAKERS.
Two Big Six Touring ... $1,600
One Club Roadster, Special Six ... 1,600
One Big Six Sedan ... 2,000
One Light Six ...
CASH TERMS ONLY.

STUDEBAKER AGENCY, HAMPTON, GA.

OAKLAND used cars; good line to select from. Oakland Motor Co., 239 Peachtree.

USED FORDS for sale. David T. Bussey, 188 Courtland st. Ivy 1986.

USED CARS for sale. E. R. Parker Motor Co., 227 W. Peachtree. Ivy 2943.

REO Peachtree St. Ivy 1966. REO Motor Co., 114 W. Peachtree street.

DORT USED CARS for sale. McNeel-Varn Motor Co., 76 W. P'tree. Ivy 471.

SCRIPPS-BOOTH Coupe, $2,415 delivered. See Scripps-Booth Atlanta.

SCRIPPS-BOOTH
GREENWOOD MOTOR COMPANY, INC.
229 PEACHTREE ST.

WILL sacrifice, gone over. Hill-Holden Co., 247 Peachtree street.

USED CARS. See Atlanta Cadillac Co., 152 W. Peachtree St.

FORD USED CARS, Belle Isle, 380 Peachtree st. Ivy 507.

Used Car bargains. C. C. Baggs Auto Co., 224 Peachtree St.

GOOD RENEWED CARS. Joseph G. Blount, 385 Peachtree st. Ivy 963.

USED CARS. See Cadillac Co., 153 Peachtree Street.

FORD USED CARS. BEAUDRY MOTOR CO., 169-171 MARIETTA ST.

Good used cars bought and sold. J. M. Harrison & Co., 8-10 Ivy St. Ivy 3136.

USED CARS for sale. J. M. Harrison & Co., 8-10 Ivy St. Ivy 3136.

USED TRUCK AND CAR BARGAINS. THE WHITE CO., 85 IVY STREET.

USED CARS for sale. See J. W. Goldsmith, Jr.-Grant Co., 229 Peachtree St.

USED CARS Sims-Dimmitt Co., 236 Peachtree St.

AUTOMOBILES

FOR SALE.

1920 STUTZ, 6-PASS.

WIRE wheels, good tires all round and good paint; good mechanical condition. Will sell for the sacrifice price of $1,850.

EASY TERMS

AUSTIN ABBOTT

117 W. PEACHTREE. IVY 69

Good Cars at Low Prices

IF you are going to buy a car, our cars and our prices will make YOU one of OUR pleased customers.

1920 Oakland Touring, a beauty ... $ 650
1919 Oldsmobile "6" Touring ... 575
1919 Scripps-Booth Touring ... 350
1919 Oakland Touring ... 550
1920 Maxwell Touring ... 500
1918 Dodge Touring ... 475
1919 Oldsmobile Touring ... 375
1919 Ford Touring, starter ... 350
1918 Overland "90" Touring ... 300
1917 Maxwell Racer ... 225
1917 Overland Touring ... 175
Essex Touring, brand-new ... 1,450
Others at Higher Prices for Your Inspection.

J. M. Harrison & Co.

South's Largest Used Car Dealers.
We Sell and Exchange. TERMS.
WE PAY CASH
FOR GOOD USED CARS.
8-10 Ivy St. Ivy 3136

GOOD VALUES

1919 NASH 5-Pass.
1919 ROAMER 4-Pass.
1920 BUICK 5-Pass.
1919 BUICK 5-Pass.
1920 TEMPLAR Sport
REO Speed Wagon
1918 BUICK 5-Pass.
1920 OVERLAND touring

Nash-Lafayette Motors Company

541 PEACHTREE ST.
Hemlock 4660

Rebuilt Franklins

THE lack of a water-cooling system, giving simplicity and a flexible body and frame construction makes the Franklin the most satisfactory rebuilt car. Let us demonstrate.

1919 FRANKLIN TOURING
1918 FRANKLIN TOURING
1917 FRANKLIN TOURING

Franklin Motor Car Co.

94 W. Peachtree. Ivy 2406

AT bargain, Dodge delivery truck, wire screen body. Good as new. Has been run 2,000 miles. Call Mr. Wistling, Main 4360, at Delco Light corporation.

AUTO LOAN CO.

1917 Buick "6" Touring ... $ 350
1918 Overland "6" Touring ... 350
1918 Ford Touring ... 165
1918 Maxwell Touring ... 150
1917 Chevrolet "490" Touring ... 115
1918 Winston Sedan ... 1,500

We Buy, Sell and Trade
137-139 Marietta Street. Ivy 4068.

WE BUY, SELL AND EXCHANGE USED CARS.

1919 Buick "6" Roadster, jam up ... $750
1919 Buick "6" Touring ... 750
1921 Ford Truck, stake body ... 550
1919 Ford Speedster ... 250
1919 Dort Touring ... 200
1918 Monroe Roadster ... 150
GEO. LEGG & CO.
118 Marietta St.

1919 Cole Aero "8" Touring ... $1,450
1918 Willis-Knight Touring ... 550
1918 Overland Touring ... 550
1919 Chalmers Touring ... 600
1919 Ford cut-down, with top ... 350
1918 Ford cut-down ... 285
1919 Ford with starter ... 325
1919 Ford Touring ... 225
1919 Ford Truck ... 325
USED CAR CLEARING HOUSE.
Second Floor—181 Marietta St.—Ivy 6983.

BUICKS

WE are showing a variety of unusual values in used Buicks. Our prices are lower and our terms more reasonable than others. We invite a comparison of values by any prospective customer.

John M. Smith Co.
190-196 W. Peachtree
Buick Retail Dealers

ALL OF OUR DORT CARS HAVE BEEN REPAINTED AND ARE IN EXCELLENT MECHANICAL CONDITION

1920 Dort; mechanically good; tires good ... $700
1920 Dort; just overhauled ... 700
1918 Dort Sedan ... 650
Dodge Touring; good tires; mechanically good ... 500
Overland "90;" bumper and cord tires; good mechanical condition; runs like new ... 550
Overland "90;" tires and paint good ... 350
Overland "90;" mechanically good; seat covers, bumper and spotlight. 450

Terms to Responsible Parties.

McNEEL-VARN MOTOR COMPANY

DORT DISTRIBUTORS.
76 W. Peachtree. Phone Ivy 471.

REBUILT CADILLACS

CADILLAC, TYPE 57—4-PASS.
CADILLAC, TYPE 57—7-PASS.
CADILLAC, TYPE 57—5-PASS.
CADILLAC, TYPE 55—CONVERTIBLE SEDAN.
CADILLAC, TYPE 55—7-PASS.
CADILLAC, TYPE 55—ROADSTER.

OTHER MAKES

1920 FRANKLIN SEDAN.
1919 FRANKLIN SEDAN.
1920 PEERLESS TOURING.
1919 FRANKLIN TOURING.
1919 BUICK SEDAN.
1920 HANSON TOURING.
1920 FORD SEDAN.

Atlanta Cadillac Co.

152-4 W. PEACHTREE. PHONE IVY 900.

For Bargains and Easy Terms on Used Cars.
WILLYS-OVERLAND, INC.
451 Peachtree Street. Ivy 4270.

WILL sacrifice Overland touring car, $200; evenings, Hemlock 4430.

KISSEL 1920 touring car; first-class shape. Bargain. Geo. P. Howard, Ivy 5330.

NASH COUPE—Run about 2,500 miles; good as new; fully equipped; 5 cord tires. Phone Hemlock 2514X1, or Address E-21, Constitution.

STUTZ ROADSTER—Just overhauled and repainted; 5 good tires. A real bargain at $1,250. Phone Hemlock 2514X1, or Address E-20, Constitution.

BEST used cars for sale by Franklin Motor Car Co., 59 W. Peachtree. Ivy 2407.

PAGE USED cars for sale. Universal Motors Co., Ivy 294.

USED Fords for sale. James H. Prichard Motor Co., 677 Whitehall street.

USED CARS. Georgia Motor Co., 375 Peachtree St. Ivy 370.

DODGE BROTHERS new and used cars. Black & Maffett, 414 Peachtree.

AUTO EXCHANGE

WILL exchange Overland "4;" good as new, for vacant lots. 99 Manigault street.

TYPEWRITERS

TYPEWRITERS for sale and rent, visible, 3 months for $8 and up. We specialize in repairing and rebuilding typewriters. Write for catalogue C-70. American Writing Machine Co., 135 Peachtree Arcade, Atlanta, Ga. Phone Main 3805. SEE OUR NEW machine, the CENTURY, $47.

SEEDS AND PLANTS

GENUINE Porto Rico slips, $2 per thousand, delivered. Cottongim's Seed Store.

LIVE STOCK

COWS.

THREE young fresh-in milk cows cheap; also several heifers. J. C. Kite, R. F. D. No. 2, Palmetto, Ga.

GARAGE—For Rent

FOR RENT—A large, centrally-located garage with a capacity of about 100 cars. Only about 3 blocks from Five Points.
FITZHUGH KNOX
1208 Candler Building.

MOTORCYCLES

WANTED.

WANTED—CLEVELAND MOTORCYCLE. CALL IVY 1322.

MONEY—On Real Estate

MONEY on hand for first mortgage real estate loans, payable monthly. Rate $2.16 on the hundred. Money here. No delay.
BROWN-BEASLEY COMPANY.
210 Ga. Sav. Bank. Bldg. Ivy 2051.

FARM LOANS.
CITY LOANS.
DIRECT CONNECTIONS.
W. B. SMITH.
706 FOURTH NATIONAL BANK BLDG.

$2,000—$2,250
TO LEND on improved real estate in Atlanta or suburbs.
W. O. ALSTON
1217 Citz. & Sou. Bank Bldg.

REAL ESTATE loans made on farms, city and small town property.
Marvin R. McClatchey
CANDLER BLDG. ATLANTA.

MORTGAGE loans and purchase money notes on Atlanta real estate. Consult us. Established since 1889.
S. B. TURMAN & COMPANY
208 Atlanta Trust Co. Bldg.

MONEY.

FIRST and second mortgage loans on real estate. Building loans made. J. S. Slicer, 51 North Forsyth. Phone Ivy 955.

WE HAVE money on hand to make real estate loans at current rates. Adair Realty and Trust Co., Healey bldg., Atlanta.

FIRST and second mortgage loans. A. G. Smith, Connally bldg. Main 2940.

HAVE fine demand for real estate purchase money notes. W. A. Foster, 104 N. Pryor street. Ivy 5986.

FARM MONEY.

SPECIAL rate for farms and city property. S. W. Carson, 414 Empire bldg.

FUNDS on hand for loan and purchase money notes. A. F. Liebman, 53 N. Forsyth street. Real estate and renting.

MONEY TO LOAN

LOANS

ON FURNITURE, pianos, etc., at legal rates, under state banking departments.
SURETY LOAN CO.
103 CENTRAL BLDG. (MAIN FLOOR.)
Corner Alabama and S. Pryor Sts.

LOANS—$24 TO $300

ON HOUSEHOLD GOODS and pianos at legal rates without removal.
CITIZENS' LOAN CO.
301 Peters Bldg.
IVY 5295. IVY 5296.

INSURANCE

BETTY & GLENN—Insurance, all kinds. 1417 Citz. & Sou. Bank bldg. Tel. I. 7381.

ROOMS—Wanted

FURNISHED.

SINGLE room by young gentleman, close in. Give rates. Address E-23, Constitution.

BEDROOM, bath, kitchenette, garage, by refined couple, June 1. Add. E-12, Const.

UNFURNISHED.

WANTED—Unfurnished rooms. Two rooms, bath, furnished kitchenette, north side. Must have conveniences and rent reasonable. Address E-14, Constitution.

WANTED—Two rooms and kitchenette, all conv.; must be reasonable; prefer Grant Park or Inman Park. E-4, Constitution.

FOR RENT—Stores

ATTRACTIVE store, 298 North Boulevard. See it. Phone Ivy 5026. Ivy 5028.

BOARD AND ROOM

NEWLY furnished rooms, with private bath and connecting bath, with two meals. 741 Peachtree. Hemlock 1887.

710 PEACHTREE ST.—Front room with bath; meals. Phone Hem. 2665.

BEAUTIFUL home on Peachtree, near Georgian Terrace; couple or young men. Phone Hemlock 3497.

598 PEACHTREE—Double or single room; excellent meals served; fam. style. H. 3262.

ROOM and board for young men or business ladies. Hemlock 2908.

PIEDMONT AVE., 595. Couple only, delightful room, adjoining bath; all conveniences. Excellent meals; dinner evenings. Garage. Hemlock 3931.

ROOM AND BOARD for men, business girl or couple. 137 Lee.

LOVELY room and board; vacant 1st. Best location. Hemlock 2628. References.

Board and Room—Wanted

WANTED—Two good rooms and board for three adults. Several weeks. State terms. Address D-999, care Constitution.

ROOMS—For Rent

FURNISHED.

THE ADOLF ROOMS — Up-to-date. Price $30, $35, $40. 10½ East Harris street. Ivy 6887.

PEACHTREE INN 391 P'TREE st. Ivy 7265. Commercial and family hotel. Hot water at all hours, $3 to $5 week. 75c to $1.50 day.

GATE CITY HOTEL — Rooms, $1 up per day. $3.50 up per week. 108½ South Forsyth street.

IN private home nice, large room, all conveniences; home privileges for refined business people. Main 6060-J.

ONE small room and sleeping porch, use of kitchen, dining and living room, in a beautiful home, to couple. $50 per month. Permanent. Address E-18, Constitution.

200 W. PEACHTREE—Rooms for gentlemen or business couples. Garage. Ivy 1712-W.

CONVENIENT room, walking distance. 240 Courtland St., Apt. 6. Ivy 4908-J.

FURN. room, $14 mo., bath, hot water, elec. lights. Walking dist. 159 Pulliam.

LOVELY furnished front bedroom, adjoining bath, every convenience. Hemlock 4811.

55 FORREST AVE.—Nice large room with connecting bath; garage. Ivy 4781.

LARGE, airy room; newly tinted; cont. hot water. 193 Spring; see janitor.

64 FORREST AVE.—Nice, large front room, steam heat, private bath, garage. I. 4781.

BEAUTIFUL furn. room adjoining bath, in modern apt., with private family. Price $20. Washington St. M. 854-W.

TWO bedrooms, private family, to young men only. 31 Cleland avenue, Inman Park.

TWO furnished rooms, private home, all conveniences, meals near. Ivy 6152-J.

LARKE, cool, clean rooms; separate beds; gentlemen; close in. Ivy 828.

LARGE room, double beds, adjoining bath; north side apartment. Ivy 2141.

FURNISHED—Two rooms, convenient to Georgian Terrace; steam heat, hot water, telephone. Gentleman only. H. 4237.

BUSINESS people, furn. room, private family, Gordon St. Meals near. Ref. W. 620-J.

LARGE, nicely-furnished front room, 2 beds if desired, to guests or couple, walking distance, use of phone. 277 Washington St.

ROOM and board, good home cooking, all conveniences. Call Ivy 5256-J.

NICELY furnished front room with board. 344 S. Pryor street. M. 3084-J.

385 W. PEACHTREE ST.—Beautiful front room; excellent location; five windows; bath connecting; home cooking; good service.

LOVELY room, every convenience, $20. 582 Edgewood, Inman Park. Ivy 7764.

20 CARNEGIE WAY, Apt. C. Furn. front room; unsurpassed in quality. Gentlemen.

UNFURNISHED.

THREE nice, unfurnished rooms, all conveniences, 2 blocks from Peachtree St. 503 Piedmont avenue.

TWO or 3 connecting rooms, all conveniences; adults. Decatur 135-W.

FOUR connecting rooms downstairs, with all conveniences. 89 Capitol avenue.

TWO rooms, kitchenette; suitable for couple without children. 61 E. Merritts ave.

FURNISHED OR UNFURNISHED.

TWO large, attractive rooms. 177 Myrtle St. Hemlock 3425-W.

WANTED—MONEY WANTED—MONEY

SAFETY AND RETURN

ARE prime considerations in investments—first safety then return. A first loan on high-class, well-improved Atlanta real estate is much safer than a savings account; it is as safe as a government bond. The return is twice as much as on the savings account or the government bond; the trouble is no greater; I handle all the details. If interested in making a loan of $1,000 or more, come in and talk the matter over with me.

MARVIN R. McCLATCHEY
CANDLER BUILDING, ATLANTA, GA.

GARAGE AND REPAIRS | SERVICE STATIONS

REMEMBER THIS WHEN YOUR CAR REFUSES TO MOVE

WE GIVE IMMEDIATE ATTENTION to pull-in automobile jobs, night or day, whether damaged, wrecked, or just refuses to move.

We have the facilities for this special purpose, and we are prepared to remedy the trouble or store the car, whichever you wish. Our repair shops are up to date in every respect.

We are at your service and anxious to be used.

Southern Auto & Equipment Co., Inc.
111 S. Forsyth St. Established 1905 Atlanta

FOR SALE—Miscellaneous FOR SALE—Miscellaneous

NEWSPRINT PAPER FOR SALE

WE HAVE ON HAND good supply flat news, in sizes suitable for job work and publishers of small papers, at attractive price for cash. Address P. O. Box 1731, Atlanta, Ga.

BUSINESS CARDS BUSINESS CARDS

ANY FIRM—ANY SERVICE

LOOK FOR THE HEADING denoting the particular service or article you desire. Or, better, read each of them and get many suggestions as to household and business conveniences that you are now doing without simply because it has never occurred to you that the services offered were so easily to be commanded

A DAILY FEATURE.

CONTRACTING.
LET me build you a California airoplane bungalow. Can save you money on your building. Plans made. A postal will reach me. W. H. Howell, civil engineer. 12 Elixir Avenue, City.

REPAIRING AND ROOFING.
A SPECIALTY, work guaranteed. P. L. Maner, 81 Edgewood avenue. Ivy 1638.

TRUNKS AND SUIT CASES.
ROUNTREE'S 77 Whitehall Street. M. 1576

PHOTOGRAPHS.
J. A. MURDOCH—Photographs anywhere at any time. 220 Courtland st. Ivy 5859-W.

FLY SCREENS.
LOOK FLY SCREENS to order. Ivy 4198. Potts & Moore, 161-C Marietta street.

NATIONAL PLATING & ENAMELING WORKS, INC.
118 WEST PEACHTREE ST.
AUTOMOBILE WORK A SPECIALTY.

BUILDING MATERIAL.
MURPHY DOOR BED CO.—204 Peachtree Arcade bldg.

BARGAINS IN FURNITURE.
COAL ranges, cook stoves, gas stoves, etc., bought, exch. M. 4208. 224 Peters street.

ALTERING AND CLEANING.
MISFITTING CLOTHES made to fit. Out-of-date clothes remodeled to latest styles. Wright Tailoring Co., 24 East Hunter St. Main 1896.

MATTRESS RENOVATING.
MATTRESS RENOVATING
TROUTON MATTRESS CO.
113 Peters St. M. 6134.

MATTRESS RENOVATING.
BEST work. Lowest prices. Prompt service. SANITARY BEDDING CO. West 1512-J.

MATTRESS RENOVATING.
SHIRLEY MATTRESS CO.
Renovating a Specialty. Ivy 3153.

VACUUM CLEANERS.
PREMIER vacuum cleaners for sale on easy monthly payments. Ivy 7590.

DOLLS REPAIRED.
DOLLS repaired and remodeled; all parts furnished. 227 Arcade bldg., 2d floor.

ELECTRICAL CONTRACTORS.
BRYAN ELECTRIC CO.
DEALERS IN NEW AND USED ELECTRIC MACHINERY.
58 Edgewood Ave., Atlanta, Ga.
WIRING DEPARTMENT,
Bell Phone, Ivy 1790.
SHOP DEPARTMENT,
Bell Phone, Ivy 1788.

SHOE REPAIRING.
SPECIAL price, Neolin half soles or leather, $1.25. Postoffice Shoe Repairing Company. 11 Fairlie street. Ivy 1427.

PLATING—NICKEL AND SILVER.
BRASS BEDS, silverware, auto parts, 125 S. Pryor street. Simmons Plating Works.

EXPERT upholstering done on short notice, at 5 per cent saving to you. Call me for estimate. C. E. Sanges. Main 902.

GENERAL CONTRACTING & BUILDING.
WE SAVE you money. A. B. Malcom Co., 55½ E. Alabama st. Main 4087.

PAINTING AND TINTING.
TINTING AND PAINTING — Rooms, $3 to $6. Leaks guaranteed. Call West 630-J.

STOVE REPAIRING.
SECOND-HAND stoves bought, sold and exchanged. Barber Stove Co., 33 South Pryor street. Phone Main 821.

SHOE REPAIRING.
WALTON Shoe Shop, 6 Walton, Ivy 1215. Shoes repaired. Hat cleaning. Cut prices.

OPTOMETRISTS AND OPTICIANS.
SHERRILL OPT. CO. 212 KISER BLDG. EYES tested. Glasses fitted. All kinds optical repairs. Charges reasonable.

OLD HATS MADE NEW.
OLD HATS Made new; satisfaction guaranteed. Mail orders given prompt attention. Acme Hatters, 20 East Hunter St.

MACHINERY BUILDERS.
ATLANTA GEAR AND MACHINE CO., INC.
"WE CUT GEARS."
Engineers—Designers—Manufacturers.
842 Marietta St. Atlanta, Ga.

PAINTING AND DECORATING.
IN AND EXTERIOR painting, decorating, wall paper. Adolf Nahser Co., Ivy 8686.

HEMSTITCHING—PLEATING.
HEMSTITCHING, pleating, button covering; mail orders solicited. 18 Arcade bldg.

KEYS, GUNS AND LOCKS.
KEYS MADE anywhere, any time. 5 S. Forsyth. Main 351.

AUTOGENEOUS WELDING.
THE METAL WELDING CO., 120-22 S. Forsyth. M. 3018. All parts welded.

MESSENGER SERVICE
MAIN 3745.

MOTORCYCLES.
SEND us your orders for Harley-Davidson parts and accessories. Main 5137.
PETTIS MOTOR CO.

MESSENGER SERVICE.
MINUTE DELIVERY SERVICE.
Small parcels delivered anywhere in city. 46 Edgewood avenue.—Ivy 490.

BOARDERS WANTED

ATTRACTIVE front room; large dressing room; meals; all conveniences; private home; best north side residential section. Hemlock 2463-J.

LARGE ROOM, private bath, best board for three or four persons; also room for two; reasonable. 647 Peachtree.

ROOMS in private home; all conveniences; best north side location; meals if desired. 197 W. Peachtree. Ivy 6433.

685 PEACHTREE ST.—McGehee apt. dining room; delightful place to eat; excellent meals. Weekly, monthly rates. H. 3641.

87 PONCE DE LEON—Elegant room and board; private bath, private porch; excellent arrangement for couple or adult family.

HOUSEKEEPING ROOMS

FURNISHED.

LARGE sleeping porch, dressing room, dining room, kitchenette; close in. Ivy 828.

TWO beautiful, large housekeeping rooms, with kitchenette and connecting bath. Priv. family. Steam heat, hot water. Phone. Price $32.50. Washington St. M. 854-W.

TWO light housekeeping rooms; all conveniences. 514 Peachtree st. Hem. 1695.

UNFURNISHED.

THREE unfurnished rooms with bath, first floor; fine location. 25 E. Third street.

FURNISHED OR UNFURNISHED.

1, 2 OR 3 nice rooms; con. 151 Forrest ave. Inquire 145 Forrest. Ivy 3785-W.

TWO housekeeping rooms; good location; close in. 319 Courtland. Ivy 7664-J.

APARTMENTS—For Rent

FURNISHED.

NEW YORK FURNISHED APARTMENT, SITTING room, bedroom, bath, overlooking harbor; excellent room service; restaurant if desired; ten minutes Wall street; 15 to theater district; Oriental rugs, lamps, drapery, Knabe baby grand; first stop in Brooklyn; sublet till Oct. 1. Address L. M. Allen, 169 Columbia Heights, Brooklyn, N.Y.

TWO very desirable rooms; excellent location. Ivy 6221-W.

COMPLETELY furn. 5 and 3-room, clean, up-to-date. Couples only. Ap. 813 P'tree.

SMALL furnished apartment; desirable section; heat, conveniences, private home. Hemlock 3444-J.

ATTRACTIVE 5-room apt., nicely furnished. Possession now. 465 No. Boulevard, Apt. 10. Ivy 3679-J.

6-ROOM apartment; well furnished, including telephone, from June 1 till Sept. 1, with privilege of releasing; rents very reasonable. Call Hemlock 1251.

AN APT. on north side, desirable location, near Peachtree, completely furn.; immediate possession, for rent. Hemlock 2122.

SMALL apt.; private home; convenient to Peachtree cars; references. Ivy 3505.

APTS.—Housekeeping rooms; reduced rent. Cheap. Phone; convs. 306 E. Hunter.

UNFURNISHED.

ATKINS PARK APARTMENT FOR RENT

A 4-ROOM apartment, two bedrooms (new bldg.); Briarcliff place, in the beautiful Druid Hills section. $75.

S. B. TURMAN & CO.
203-8 Atl. Trust Co. (Empire) Bldg.
Ivy 7055 Ivy 1860

ROSE TERRACE, 503 Central ave., 4 rooms, bath, hot and cold water, gas, electricity, heater and 2 grates; private entrances front and rear; newly renovated; immediate possession. $45. Owner, premises.

FOUR rooms and bath, with porches, in most desirable section of Inman Park; every convenience, including use of phone and garage. $80. 110 Waverly way. Ivy 2277-W.

MODERN apartment, 7 rooms and sleeping porch to be had on June 1. No. 483 Washington St., Apt. "C." Harry May. Call Main 2873-J, or Ivy 53.

91 EAST SEVENTH ST.—Exceptionally attractive and conveniently arranged 5-room apartment; with large sun parlor and bath; possession June 1. No children. Ivy 7396. Hemlock 2491-J. $110.

ENTIRE upstairs, consisting of three unfurnished rooms and bath. 214 Virginia avenue. Call East Point 201-W.

FOR RENT—Five-room unfurnished apt. June 1. Address D-1000, care Const.

NEW apartments for small families. Druid Hills section, Moreland and Blue Ridge. Something different. Roper, Ivy 8581.

396 PIEDMONT AVE.—Apt. 7, 4 rooms, $38.30. C. G. Aycock Realty Co., Peters Building.

WE HAVE a choice 5 and 6-room apt. in best north side residential section; immediate occupancy.
FITZHUGH KNOX.
Ivy 3880. 1248 Candler Bldg.

FURNISHED OR UNFURNISHED.

FOR RENT—Strictly modern, furnished or unfurnished close-in apartment. Has sitting room with Murphy bed, bedroom, sun-parlor, kitchen and bath. For appointment to inspect, telephone Ivy 325, in morning and Franklin 1279, in afternoon. Possession can be had June 1st.

MODERN apt., $80 furnished, $65 unfurnished. 619 Highland avenue. Seven-room apartment. 346 No. Boulevard. Ivy 590.

LA SALLE APT., 105½ N. Pryor, rooms, $6 to $9 weekly; all conveniences, including elevator, hot water all hours.

HOUSES—For Rent

FURNISHED.

FOR RENT—June 1st to Oct. 1st, a beautiful 7-room, north side bungalow; completely furnished. References required. Hemlock 3147.

UNFURNISHED.

WILL some one please rent me a house, bungalow or cottage, with a front or back yard? Have two children that are not so awfully destructive, ages 3½ and 2 years. Address "House Wanted," 471 Peachtree St.

FOR RENT—Six-room bungalow, in Kirkwood, 1 block South Decatur car line. $45 per month. Ivy 8197.

ONE-HALF home in College Park. Call 236 Peachtree Arcade.

HOUSES—Wanted

UNFURNISHED.

SIX or 7-room house or bungalow, north side preferred. Hem. 1714-W.

FURNISHED OR UNFURNISHED.

SIX or 8-room house for summer, College Park, Hapeville or near Grant Park. Give location and price. P. O. Box 73, City.

HOTELS

FOR RENT—Small summer hotel and two cottages near Atlanta. Beautiful lake for boating and bathing; good automobile roads. P. O. Box 1443, Atlanta.

OFFICE SPACE—For Rent

THREE connecting, large, airy offices, with private lobby, all outside rooms, about 1,400 square feet floor space; rent $125 per month. For full information call Ivy 4521.

FOR RENT—Warehouse

FOR RENT—A warehouse of 12,500 sq. feet, railroad frontage, at 158 Means street. No columns; good for general warehouse or manufacturing purposes.
FITZHUGH KNOX
1208 Candler Building.

REAL ESTATE—For Sale

SOUTH SIDE.

THREE stores and house, corner Fraser and Fayette streets. Call Hemlock 3139-J.

MODERN 6-room bungalow, South Boulevard, facing Grant Park. Call owner, Hemlock 3501-J.

WEST END.

$6,750—7 Rooms—$6,750 Lot 90x160

ONE BLOCK of Gordon street, in fine condition, electricity, water, gas, fine lot, pretty shade. Veranda front and sides. Built of heart timber, well constructed. This is the best home bargain in Atlanta today. Jno. M. Ponder, 229 Grant Bldg. Ivy 5341.

$4,200—SPLENDID 5-room modern bungalow, nearly new; nice finish and fixtures; level lot, in good location; terms, only $500 cash, balance $35 a month. Great bargain. C. A. Forsyth, 207 Central bldg. Main 2882.

SUBURBAN.

EAST LAKE—A dandy, 6-room bungalow, splendid repair, large lot, 50x234; 1 block of car line. Price $3,250. Easy terms. Call Mr. Lanford, with
DOLVIN & THOMPSON
Ivy 8197. 1426 Candler Bldg.

ATTRACTIVE home at East Lake, near car line, 8 rooms, 2½ acres beautiful shade trees, garden, fruit, spring running through back of lot. Just the place you are looking for. Price $15,000. Terms. H. M. Ashe & Co., Healey Building.

LOT 50x150, only $300; $50 cash, balance $7.50 per month. Only 200 feet of car stop. Clark-Stewart Co., Anstell bldg.

VACANT residence lots in Decatur on Kings highway, College avenue, McDonough, Adams, Sycamore and other streets. Fletcher Pearson, Trust Co. of Ga. bldg.

KIRKWOOD bungalow, bargain, furnace heat, large lot. Jack Salmon Co. I. 3067.

REAL ESTATE—For Sale

NORTH SIDE.

$2,750—FIVE-ROOM HOUSE, at Georgia Tech school.
$6,500—SIX-ROOM BUNGALOW, north side; $1,000 cash.
$7,500—SIX-ROOM BUNGALOW—Just a dandy. $1,000 cash. Few of those choice lots on easy terms.

THOS. S. HARPER
MAIN 3626.

NORTH SIDE—Beautiful new 6-room bungalow; best north side section, for $7,500; $1,000 cash, $50 per month; has furnace, oak floors, beautiful fixtures; worth $10,500. Be quick. E. L. Harling, 815 Atlanta National Bank bldg. Main 1287.

NORTH SIDE BARGAIN

EIGHT-ROOM, 2-story good home, large, beautiful lot. Owner leaving town, says sell QUICK. $500 cash, $50 month. At sacrifice price $7,000. No loan. Ivy 4081.

ATKINS PARK—Beautiful six-room brick bungalow with red tile roof and porch, new awnings, cement drive and garage. Has large lot and is beautiful and up-to-the-minute inside. Price is $12,500. This is a sacrifice, so look at it before turning it down on account of the price. Call Ivy 3020.

BRAND-NEW 6-room bungalow, on good, north side street. Price $7,500; $1,000 cash, balance $50 per month. Call Mr. Lassetter, Ivy 8197.

PIEDMONT Park bargain in 10-room home for quick sale. Ivy 8391 or Hem. 3987.

TENTH ST.—Facing Piedmont Park, just beyond Bedford, a building lot. Ivy 3505.

VIRGINIA CIRCLE, cor., 50x150; bargain. $1,850. Geo. T. Northen & Co. Ivy 4831.

IMMEDIATE POSSESSION

BRICK duplex, eight rooms; hardwood floors, furnace, level lot, and on car line. $9,500. Easy terms.

DOLVIN & THOMPSON
IVY 8197. 1426 CANDLER BLDG.

HIGHLAND and Virginia avenue section, 7-room bungalow; tile porch, two-beamed ceilings, hardwood floors and all convs. Ask $9,500. Want an offer. Must sell this week. Call Ivy 3020.

DRUID HILLS—Lot 100x500; near car line. $6,750. Chas. L. Greene, Ivy 4383.

BEFORE building consult us. Webb Construction Co., 809-10 Forsyth bldg. I. 8065.

OWNER offers several desirable low-priced house, two vacant lots and suburban acreage at bargain prices or will exchange. Ivy 5920. 810 Austell bldg.

6-ROOM brick bungalow; north side, $11,000. James L. Logan, Ivy 3522. 819 Atlanta Trust Co. bldg.

LET US SELL YOUR HOME. GEYER & FREEMAN, 804 WALTON BLDG.

IMPROVED north side property for vacant lots. W. E. Perry, Ivy 6414.

MISCELLANEOUS.

HOTEL TO TRADE

28 ROOMS, BRICK—Cedartown, Ga., $10,000; loan $4,000; trade equity for equity or equity for unincumbered property. Jno. M. Ponder, 229 Grant Bldg. Ivy 5341.

OAKHURST—Four rooms and sleeping porch; all conveniences; corner lot. $2,500; $500 cash, $20 per month. Owner. Ivy 4950.

CLOSE-IN duplex, paying 30 per cent. $12,500. Spring street duplex, $15,000, paying 20 per cent. Both places big sacrifice; not much cash. W. H. S. Hamilton, 227 Candler bldg. Ivy 2026.

BUY this lot and tent this summer. $10 down. Address E-10, Constitution.

12 OLIVER ST.—Four-room house, acre land, $1,800; $100 down, $25 per month. 604 Silvey Bldg. See Rockmore.

HOMES on easy payment, without mortgage. W. D. Beatie, 207 Trust Co. of Georgia bldg. Ivy 2811.

A. Graves sells homes, lots, rent property and farms. 12¼ Wall st.

REAL ESTATE—Sale, Rent

LIST your property with us, sale or rent. We get results. M. C. Kiser, Candler Bldg.

DIRECTORY OF ATLANTA REAL ESTATE AGENTS

BURDETT REALTY CO.
116 Candler Building. Ivy 81.

FOR A REAL HOME see S. R. Christie, 508 Gould Bldg. Ivy 184.

CALHOUN COMPANY.
401 Atlanta Trust Co. Bldg. Ivy 3764.

LIST your property with H. M. Ashe & Co., Healey Bldg.

REAL ESTATE bought and sold by Chas. Cone Realty Co. Ivy 840.

J. M. BROWNLEE, JR.
224 PEACHTREE ARCADE. MAIN 30

ATLANTA REALTY AND AUCTION CO. Rialto Theater Bldg. 66½ N. Forsyth St.

LIST IT with Rambo Realty Co. for quick results. Ivy 678.

J. H. EWING & SONS.
25 WALTON STREET.

E. RIVERS REALTY CO.
14 W. Alabama St. Phone Main 1207.

CITY and farm bargains. J. E. Gifford, 204-5 Central Bldg. Main 2361.

THOS. W. JACKSON—Farm lands a specialty. 1019 Fourth National Bank bldg.

LIST YOUR property with C. W. Lane Co., Inc., 24 Walton St. Ivy 7256.

MERCHANTS AND MECHANICS BANK. 229 Grant Bldg.

BEN R. PADGETT,
REAL ESTATE AND LOANS.
314 Atlanta Trust Co Bldg. I. 7468-3939.

LIST your farm and city property with J. C. Reynolds, 223 Arcade. Main 3415.

REAL ESTATE AND RENTING.
Trust Co. of Ga. Phone Ivy 71.

SEE our Sale List published weekly. M. L. Thrower, 39 North Forsyth Street.

LIST your property with Benjamin D. Watkins & Co., 19 Walton street. Ivy 610.

J. R. NUTTING & CO., 1001 Flatiron bldg. Ivy 5. Atlanta property and Ga. farms.

S. W. CARSON—Real estate for sale or exchanged. Empire Bldg.

ATLANTA LAND AUCTION CO.
HEALEY BLDG. IVY 567.

FARM LANDS—For Sale

NEW descriptive bulletin of Georgia farms now ready. Brotherton & Callahan, 248 Peachtree Arcade, Atlanta, Ga.

REAL ESTATE—Wanted

LIST your property for sale with Fitzhugh Knox, Candler bldg.

JOS. W. HARPER—Real estate, renting, building, insurance. 316 Hurt bldg.

WANTED—Homes for our customers. Peachtree Realty Co., Ivy 7363.

WANTED—City homes and acreage, on good roads. Gilbert Co., Forsyth Bldg.

LIST your property with W. M. Bennett, 512 Citz. & Sou. Bank bldg. Ivy 5322.

LIST YOUR renting property with Smith, Ewing & Rankin.

FOR quick results, list your vacant property with BROWN-BEASLEY COMPANY, 210 Georgia Savings Bank Bldg. Ivy 2051.

LET us build you a home according to your idea. It's cheaper to build, and you can pay for it on easy terms. Harper & Richardson, 316 Hurt bldg.

WE ARE cash buyers of real estate. Home Realty Corp., 313 Empire bldg.

WANTED—To buy a good home, direct from the owner; must be worth the money. State size of lot, price and location. T. P. Tisinger, 411 Luckie street.

Real Estate—Sale, Exchange

FOR EXCHANGE—7-room, 2-story house, on N. Moreland ave. Garage and all modern conveniences. This is a splendid home and in excellent community. (Loans $8,600.) Price $1,200. Will exchange equity for first-class north side lot.
LIGHTFOOTS', 2 North Pryor St.

WILL exchange a new truck with 2-yard steel dump body and hoist for home in good location. Lee, care Constitution.

HOUSES—For Rent. | HOUSES—For Rent.

For Rent---Furnished House

SPRINGDALE ROAD, DRUID HILLS, June 1 to August 16. Price, $150 per month. All conveniences; 4 bedrooms, 2 baths, garage. References required.

LIEBMAN
Real Estate, Renting, Loans and Insurance.
53 N. Forsyth Street. Phone Ivy 2233—2234

REAL ESTATE—For Sale | REAL ESTATE—For Sale

REAL BARGAINS

$12,500 BUYS A BEAUT—red-brick bungalow construction of six rooms and breakfast room; steam heat; up-to-the minute in all details.

$13,500 BUNGALOW; beauty; six rooms and breakfast room: steam heat; side drive and garage. 786 East North avenue.

TWO APARTMENTS of four rooms and breakfast room each in a new duplex bungalow on north side, separate heating plants and garages. Just what you have been looking for. Pay for your home by renting the other apartment. A splendid investment and price is right. Terms.

NEW FRAME and brick bungalows! Six rooms and breakfast room; steam heat, nice lots; north side. These are beauties. Special prices and terms for quick sale.

WEBB CONSTRUCTION CO.
809 FORSYTH BUILDING. IVY 8065.

WHITE BUNGALOW

NEW SECTION OF NORTH SIDE. Has six rooms, modern, beautifully decorated; hardwood floors, tile bath, Holland furnace, red tile porch, stone foundation, side drive and garage; house 6 months old. Price reduced to $8,300. Loan $3,500, 6 per cent; $1,750 cash, balance $50 month. A complete home.

CALHOUN CO.
401 Atlanta Trust Building. Ivy 6423

JUST COMPLETED ON STEWART AVENUE

A BEAUTIFUL BUNGALOW—Six rooms and bath; on elevated, east-front lot, 50x161 feet to alley; just north of Dill avenue. The house is well arranged built of long-leaf yellow pine lumber, with elegant brick mantels at all fireplaces walls are tinted, floors stained; complete bath and electric fixtures.

Call Mr. Davis, Ivy 2811, and if pleased with the property, let us make you reasonable price and terms.

W. D. BEATIE 207-9 Trust Company of Georgia Building.

8-ROOM, 2-STORY RESIDENCE

TWO BLOCKS OF WEST PEACHTREE, between Fourth and Fifth streets. Located in the midst of enhanced values and a select home section. A good buy—at a conservative price—and on terms, if desired.

PETERS LAND CO., 610 PETERS BLDG.

$14,500 BUYS 11-room home located prettiest part of Piedmont avenue, near Fourth street. This house has 3 baths. Large lot, 60x190. Splendid place for first-class boarding house. Out-of-town owner. Terms on about $4,000 cash. It is a bargain.

$11,000 BUYS lovely 2-story, frame bungalow on North Moreland avenue, near Druid Hills. Seven rooms, 2 baths; servant room; garage. Corner lot. Terms easy; $2,000 cash, $60 per month. Just been painted and papered. A very prominent location, and must sell in next three days.

CITZ. & SOU. BANK. MARTIN & OZBURN REALTY CO, IVY 1276.

Only $5,500—Modern Bungalow—North Side

SIX ROOMS, also servant's room; storage and work shop. Furnace heat and hardwood floors. First-class condition, and immediate possession.

Henry B. Scott
318 ATLANTA TRUST CO. BLDG. IVY 5560.

BUSINESS SPACE—For Rent | BUSINESS SPACE—For Rent

Up-Town Warehouse and Trackage

RIGHT at Whitehall Street Viaduct, we offer 40,000 square feet warehouse and three dandy retail stores. Railroad trackage, cement basement, city steam heat, two elevators. Exra heavy mill constructed. Long lease to first-class tenant, and price is right. Ask for Mr. Wilson.

CALHOUN COMPANY
401 EMPIRE BUILDING PHONE IVY 6423

ADJOINING POSTOFFICE BRANCH

WE HAVE EXCELLENT display or call trade space.
ALSO ONE DIRECTLY OPPOSITE.
PEACHTREE ARCADE—ROOM 200

"See Us For Warehouse Space On Track"

WE HAVE ten to fifteen thousand square feet warehouse space, modern mill-constructed sprinklered building, fronting on Whitehall street. Will give warehouse service for all or any part this space.

SOUTHERN ELECTRIC SUPPLY CO.
557 Whitehall St. ATLANTA, GA. Phone Main 4505

THE GUMPS—GO TO THE HEAD OF THE CLASS, CHESTER

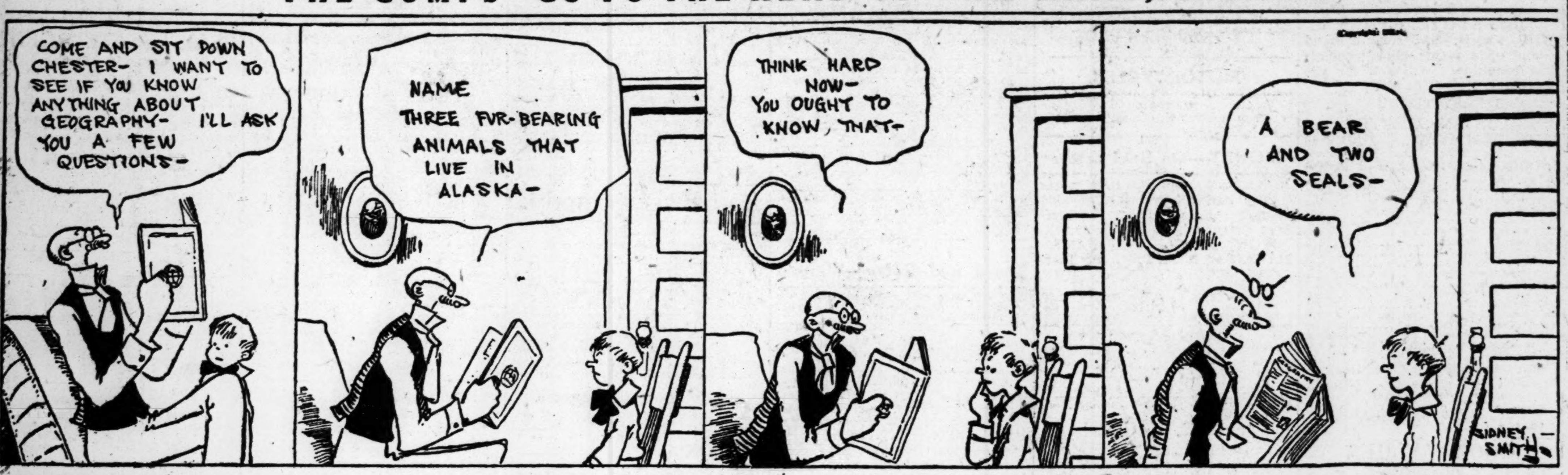

VACATION TRIPS

Europe, China, Japan, India, South America, Bermuda, Panama, Halifax—Land of Evangeline—Quebec by Sea and St. Lawrence River, Great Lakes Cruises, Pacific Northwest and National Parks, Alaska Tours, California and Hawaii via Panama Canal, Round the World, etc.

JNO. M. BORN, S. S. Agent
1108 Candler Bldg. Ivy 4884
ATLANTA

PROFESSIONAL CARDS.

P. H. Brewster Albert Howell, Jr.
Arthur Heyman
Brewster, Howell & Heyman
Attorneys-at-Law
Offices—507 to 520 Connally Building
Atlanta, Ga.
Long Distance Telephone, 3023, 3024 and 2025, Atlanta, Ga.

WORLD CHAMPION BOY SCOUT TEAM SHOWN ON SCREEN

Movies of Atlanta's world champion Boy Scout team, which broke the record in wall scaling recently, will be shown at the Howard theater this week, together with views of the encampment of more 5,000 Boy Scouts from all parts of the world, recently held in England. The first view will be shown today.

Troop 15 of Atlanta, in the city competition held in April at Piedmont park, established a new world's record for wall scaling by topping the obstacle in thirteen and four-fifths seconds, breaking the previous record by a full second. The moving pictures of this fete will be viewed Friday by the executive committee of the Atlanta Scout council and the members of the Boy Scout court of honor, who will occupy boxes as the guests of the theater management. The flags of the scout troops, nearly 50 in number, will be used to decorate the theater.

JONES BOUND OVER ON LIQUOR CHARGES

W. H. Jones, of 165 South Forsyth street, arrested Tuesday afternoon after a high-speed battle through the late afternoon by traffic by federal prohibition officers, was bound over under $200 bond by United States Commissioner Colquitt Carter on Wednesday. Five gallons of liquor were found in the automobile. Bennie Carter, a negro, showed that he had been invited to ride by Jones a few moments before the pursuit began, and he was released. Pistol shots halted the fleeing automobile.

Gadsden Gets Meet.

Albany, Ala., May 18.—Gadsden was selected as the 1922 convention city at the concluding session of the annual convention of the Alabama State Federation of Labor here this afternoon.

Exhibit of Holiday Goods on Display At Aragon Hotel

A large display of holiday goods is being shown at the Aragon hotel, in connection with the sixth annual convention of the Southeastern Hardware and Implement Dealers' convention, in session in this city.

The display, which covers 1,800 square feet, was arranged by the Shapleigh Hardware company, of St. Louis, and is under the direction of George Wooley, Jr. It has become an annual feature of the convention.

PECAN GROWERS PLAN MEET IN THOMASVILLE

Gainesville, Fla., May 18.—J. M. Patterson, of Putney, Ga., was elected president, and Thomasville Ga., selected as the next meeting place at the concluding session here today of the annual convention of the Georgia-Florida Pecan Growers' association.

PRICES DISCUSSED BY HARDWARE MEN

A warning that hardware prices cannot be expected to decline in proportion to the fall of prices in farming products, because the prices of the former did not rise as sharply as the other, was sounded at the Wednesday session of the Southeastern Retail Hardware and Implement Dealers' convention at the auditorium.

Ed. L. Almand, of Social Circle, president of the Georgia Retail Hardware and Implement association.

The benefits of the wartime boom in business was felt more slowly in the hardware field than in that of farm products, and the correspondingly smaller increase in prices at that time now leaves a narrow margin for reductions, it was pointed out.

The morning session today will open at 10 o'clock, and will be devoted to an open forum discussion of the situation in sporting goods and home furnishings. The question box, which featured the opening sessions, will be repeated today. E. L. Almand will preside.

The meetings on Wednesday resulted in an attack against criticisms of unjust prices and of profiteering in the trade, which were characterized as an organized propaganda. A resolution protesting against the situation was read into the records. A banquet was held Wednesday night on the roof garden of the Ansley hotel.

U. S. Expenditures Off $800,000,000 In Single Month

Washington May 18.—Government expenditures during April were $800,000,000 less than in March. The monthly statement issued tonight by the treasury showed ordinary expenditures were $42,000,000 below those of the month before and that total public debt payments were about $762,000,000 less due to the small amount of certificates of indebtedness retired in April.

In April ordinary expenditures totalled $494,091,198 against $536,476,360 in March, while disbursements on the public debt amounted to $792,880,065 as compared with $962,598,242.

Payment of $89,587,723 to the railroads was the largest item under ordinary expenditures while the sum of $138,611,000 used to retire treasury certificates of indebtedness accounted for the major portion of the public debt disbursements.

W. F. WINECOFF SELLS WHITEHALL PROPERTY

An important realty deal announced Wednesday was the sale of the property at 557-559-561-563 Whitehall street by W. F. Winecoff by the Interstate Investment and Improvement company for a consideration which was not made public. The value of the property on this street makes it certain that the amount involved was large.

The property is now occupied by the Southern Electric company and the Columbia Graphophone company. It has a frontage of 108 feet on Whitehall street and a depth of 200 feet.

MORTUARY

Noah C. Clayton.

Noah C. Clayton, 37 years old, died Wednesday morning at his home at Chattahoochee, Ga. He is survived by his wife; one son, Cayce Clayton and a daughter, Tennessee Clayton.

Miss Beulah Cardwell.

Miss Beulah Cardwell, 22 years old, died Tuesday at a private hospital.

Robert Thomas Moon.

Robert Thomas Moon, 65 years old, died Tuesday at the residence, No. 218 Grant street. He is survived by his wife; two brothers, Rev. J. L. and Dr. P. L. Moon; one sister, Mrs. R. N. Bruce, of Emerson, Ga.

Mrs. Mollie C. Pate.

Mrs. Mollie C. Pate, 50 years old, died Tuesday at her residence, 37 Whitehall terrace. She is survived by her husband, H. L. Pate; one son, Ralph C. Pate; father, William A. Copeland; three brothers, J. H., H. C. and A. P. Copeland.

Mrs. Monnie Julia Warren.

Mrs. Monnie Julia Warren, 48 years old, died Wednesday afternoon at her home, 20 Hendrix avenue. She is survived by her mother, Mrs. Ann Clark; two sons, R. T. Warren and Comer Warren; two daughters, Misses Annie Pearl and Carrie Warren; five brothers, J. P., H. O., R. J., F. P. and H. R. Clark, and three sisters, Mrs. A. L. Jowers, Dawson, Ga, Mrs. J. L. Faircloth, of Sanford, Fla., and Miss Nellie Clark, of Atlanta.

ECONOMY METAL GARAGES

Fire-Proof Weather-Proof

GUARANTEED CUT TO FIT.
Furnished in Single, Double and Multiplex Styles. More economical than wood. We also sell Metal and All Steel Portable Buildings, Steel Corn Cribs, Grain Bins, Galvanized and Prepared Roofing, Wire Fencing, Paints. Get our Prices.
EAST BIRMINGHAM IRON ROOFING CO.
806 Forsyth Bldg. Ivy 7868.

$25.00 Reward

Name, Arthur Roberson, mulatto, 26 years old, 5 feet 9 inches high, weight 165 pounds, black hair and brown eyes; 3-inch birthmark scar near left nipple, scar between eyes on nose, both eye teeth filled with gold, mouth stands open. Escaped May 15, 1921.

S. H. WHITE,
Warden, Hartwell, Ga.

Ford THE UNIVERSAL CAR James H. Prichard Motor Company
677-81 Whitehall St. W. 2100

FOUNTAIN PENS
GOODHART-TOMPKINS
83 PEACHTREE

SHOES WEAR LONGER

When you walk in comfort; so do stockings. A package of Allen's Foot-Ease, the antiseptic powder to shake into the shoes and sprinkle in the foot-bath, gives you that "old shoe" comfort and saves wear. Allen's Foot-Ease makes tight or new shoes feel easy. Ladies can wear shoes one size smaller by shaking some Allen's Foot-Ease in each shoe in the morning. Sold everywhere.—(adv.)

Trustee's Sale

As trustee in bankruptcy for the Red Diamond Motors, Inc., I will sell at public outcry at 10 o'clock a. m. on Saturday, May 21, 1921, before P. H. Adams, referee, at 512 Grant building, free from liens, all of the following described property, to wit:

All that tract or parcel of land situated, lying and being in land lots 122 and 135 of the fourteenth district of Fulton county, Georgia, more particularly described as follows:

Commencing at a point on the east side of a thirty-foot street (chert road) paralleling the Central railroad right of way of five hundred thirty-nine (539) feet north of the south line of land lot 135 at its intersection with the east side of said street, running thence north along said street four hundred thirty-three and eight-tenths (433.8) feet; thence east twenty-one hundred and eight (2,180) feet, more or less, to the right of way of the street railroad company; thence southward along said right of way four hundred and fifty-six (456) feet; thence west two thousand and seventy-eight (2,078) feet, more or less, to the commencing point, containing twenty-one and eleven one-hundredths (21.11) acres, more or less, and being tract No. 4 of the subdivision of the McCool property as per plat made by W. W. Griffin, C. E. recorded in deed book X-4, page 300, Fulton county records.

Also United States patent No. 1260812, granted on the 18th day of June, 1918, under the name and title of the Revoluable Water Cool Valve and Ignitor for combustion motors. H. W. BELFOR, Trustee. Austell Building, Atlanta, Ga. Telephone Ivy 328.

WALTER S. DILLON,
Attorney for Trustee.

North Side Bungalows for Sale

$12,500—No. 83 Park Drive, Boulevard Park; 7 rooms and bath.
$12,500—No. 229 East Lake Road, Druid Hills; 7 rooms and bath; lot 60x300; cement drive, garage.
$12,500—No. 14 St. Louis Place, Atkins Park; 8 rooms and bath; slate roof; cement drive, garage.
$17,500—Peachtree Heights; one block from Peachtree; 8 rooms and 2 baths; lot 100x600.
$17,000—Seventeenth Street, Ansley Park; a personal home, shown by appointment.
$10,500—New cream bungalow in Boulevard Park; 6 rooms and bath.
$11,000—Hollow tile slate roof, Boulevard Park; has extra large lot.

Adair Realty and Trust Co.

YOU WANT YOUR MONEY

safely invested at the best rate of interest. Why not have a consultation with us? We have never lost a dollar for our clients in our experience of more than thirty years.

Established 1890

WEYMAN & CONNORS

623-4-5-6 Grant Building
S. T. Weyman Bayne Gibson A. B. Chapman

Coal Is Now Moving

Place your order for our KENTUCKY VELVET LUMP and there will be warmth and good cheer in your home.

Ask some coal expert about this analysis:

Volatile matter	.38	Moisture	1.22
Fixed Carbon	.60	Sulphur	.32
Ash	1.10	B. T. U's	14948

We handle the Empire, one of the best mines in Alabama. Also steam and mine run coal from Kentucky and Tennessee.

Truitt Coal and Iron Company

Lodge Notices

A regular communication of Pythagoras Lodge, No. 41, F. & A. M., will be held at the Masonic hall in Decatur, Ga., this (Thursday) evening, May 19, at 8 o'clock. The Fellowcraft degree will be conferred. Visiting brethren are cordially invited to attend. By order of J. EDWIN CREECH, W. M.
FLETCHER PEARSON, Secretary.

The regular communication of Fulton Lodge, No. 216, F. & A. M., will be held in the Masonic Temple, Atlanta, Ga., on this (Thursday) evening, May 19, at 8 o'clock. The Fellowcraft degree will be conferred by Brother N. D. Chotas, senior warden. Special notice to members: Please be present to vote on an amendment to the by-laws. All qualified brethren are cordially invited to meet with us. By order of
F. L. BELLYEU, W. M.
JNO. R. THOMPSON, Secretary.

The regular communication of John Rosier Lodge No. 608, F. & A. M., will be held in their temple, corner of Hemphill avenue and West Tenth street, this (Thursday) evening, May 19, at 8 o'clock. The Fellowcraft degree will be conferred. Candidates for advancement will be examined. All duly qualified brethren are fraternally invited to attend.
ELMER E. MOYER, W. M.
C. E. MARSH, Secretary.

Regular convention of Empire Lodge No. 47, Knights of Pythias, will be held this (Thursday) evening at 8 o'clock, ninth floor Forsyth building. Rank of Page will be conferred. Local and visiting Knights cordially invited to meet with us.
B. D. SPROUL, C. C.
T. P. HANBURY, K. of R. & S.

The regular communication of Inman Lodge No. 637, F. & A. M., will be held at their temple, at Inman Yards, on this (Thursday) evening, at 7:30 o'clock. There will be no work in degrees, but there will be a number of good speakers present All qualified brethren are cordially invited.
W. E. TILLISON, W. M.
J. C. MORRIS, Secretary.

Funeral Notices

FLORENCE—Friends of Miss Clyde Florence, Mr. and Mrs. J. P. Florence, Mr. and Mrs. I. B. Norris, Miss Ethel Florence and Mr. O. A. Florence, of Columbus, Ga., are invited to attend the funeral of Miss Clyde Florence today (Thursday), May 19, 1921, at 1 p. m., from the residence, 107 Grant street. Interment at Indian Creek cemetery. Barclay & Brandon company, morticians.

NEWBY—The friends of Mr. Lynwood Newby, Mrs. I. B. Newby, Mr. and Mrs. S. B. Wooten and Mr. and Mrs. Paul Kohler are invited to attend the funeral of Mr. Lynwood Newby this (Thursday) afternoon at 2 o'clock from the East Point Baptist tabernacle. Rev. James A. Crumley will officiate. Interment at Hill Crest cemetery. A. C. Hemperly, funeral director, in charge.

PATE—The friends of Mr. and Mrs. H. L. Pate, Mr. Ralph C. Pate, Mr. William A. Copeland, Mr. J. H. Copeland, of Grayson, Ga.; Mr. and Mrs. H. C. Copeland and Mr. and Mrs. A. P. Copeland are invited to attend the funeral of Mrs. H. L. Pate this (Thursday) afternoon at 2:30 o'clock from the chapel of Harry G. Poole. The Rev. C. M. Meeks will officiate. Interment West View.

SMITH—Died at the residence, 559 Marietta street, Mrs. Lizzie Smith, in the 44th year of her age. Surviving are her husband, W. H. Smith; daughter, Mrs. D. L. Jaillett; two brothers, Mr. A. L. Argo, of Newnan, Ga. and Morgan Argo; three sisters, Mrs. J. R. Gaston, Mrs. J. F. Gaston, Mrs. J. F. Phillips, of Newnan. The remains were removed to the parlors of Harry G. Poole. Funeral and interment will be announced later.

WARREN—Friends of Mrs. Monnie Julia Warren, of 20 Hendrix avenue; Mrs. Ann Clark, Mr. and Mrs. R. T. Warren, Cuthbert, Ga.; Mr. Comer Warren, Misses Annie Pearl and Carrie Warren, Mr. and Mrs. A. L. Jowers, Dawson, Ga.; Mr. and Mrs. J. L. Faircloth, Sanford, Fla.; Mr. and Mrs. J. P. Clark, Shellman, Ga.; Miss Nellie Clark, Messrs. H. O., R. J., F. P. and H. R. Clark are invited to attend the funeral of Mrs. Monnie Julia Warren today (Thursday), May 19, 1921, at 3:30 p. m. from the residence, Rev. B. S. Railey officiating. Interment at West View. Pallbearers selected will please meet at the home. Barclay & Brandon company, morticians.

TROUT—Friends of Mr. J. Henry Trout, Mrs. W. P. Trout, Messrs. W. J. and C. W. Trout, Mrs. J. H. Cooper, of New York city; Mrs. LeRoy Porter, Montgomery, Ala., and Miss Georgia Trout are invited to attend the funeral of Mr. J. Henry Trout tomorrow (Friday) morning, May 20, 1921, at 11 o'clock, from the residence, 210 Cascade avenue, Dean Thomas H. Johnston officiating. The following gentlemen will act as pallbearers and please meet at the residence: Messrs. Arthur Dyer, C. W. Dunn, W. J. Barnes, Robert Ormond, Beverly DuBose and Dr. S. D. Warnock. Interment at West View cemetery. Barclay & Brandon company, morticians.

MOON—The friends and relatives of Mr. and Mrs. Robert Thomas Moon, of 218 Grant street; Mr. and Mrs. R. N. Bruce, of Emerson, Ga.; Rev. and Mrs. J. L. Moon, Dr. and Mrs. P. L. Moon, Mrs. Joseph M. Moon, of Cartersville, Ga., and Mr. and Mrs. J. O. Johns are invited to attend the funeral of Mr. Robert Thomas Moon at St. Paul Methodist church this (Thursday) afternoon, May 19, 1921, at 3 o'clock. Rev. G. W. Crawley and Rev. W. W. Brinsfield will officiate. Interment at West View. The following gentlemen will please act as pallbearers and meet at the chapel of H. M. Patterson & Son at 2:15 o'clock: Mr. K. K. Kelly, Mr. T. A. Lotspeich, Mr. H. M. Patton, Mr. J. S. Smith, Mr. Hugh Timms and Mr. W. H. Boring.

Card of Thanks.

Mrs. J. N. DuPre and family wish to thank their friends for the many loving services and expressions of sympathy shown them during their recent bereavement.

Awtry & Lowndes Co.
Funeral Directors
Prompt Ambulance Service

NOTICE
Cars on Stand—4 Luckie St.
BELL ISLE TAXICABS.

CORONA LBS.6 $50
Fold it up—take it with you—typewrite anywhere.
A. L. Johnson, Shop 222 Arcade I. 8238

Eubanks Mantel & Tile Company
Tile Floors and Walls
Estimates on all kinds of Tile work furnished promptly.
45 Auburn Ave. Ivy 1704

ROOFING
PHONE ATLANTA ROOFING AND PAINTING CO.
PAINTING, CONTRACTING—
We specialize in repair work. All work guaranteed. We cater to all classes, all size jobs. We solicit out-of-town business. Atlanta Roofing and Painting Co., 161 Marietta Street. Desk A. Phone Ivy 267.

Elgin Bracelet Watches
$17.50 UP.
20-Year and Solid Gold Cases. 20 per cent Cash and 10 per cent monthly. In all the latest designs.
DURHAM JEWELRY CO.
14 EDGEWOOD AVE.
Just a Few Steps From Five Points.

Your Card, Please---

Very often business men fail to gain entrance to their prospect's office, simply because their card did not reflect the dignity of their business.

The artistic, Steel Engraved Business Card gets immediate attention—it unlocks doors that lead to better sales.

Let us design and engrave for you Business Cards of the better kind—result producers.

Price Range for Engraving and Printing first 100 Cards $5.00 to $10.00. Average printing cost after first hundred, $2.00 per 100, with special quantity prices.

Webb & Vary Company
"Everything for the Office"
49-51 Auburn Avenue
— OFFICE SUPPLIES — ENGRAVERS — PRINTERS —

HIGHEST GRADE KENTUCKY MINE RUN **COAL** (Wholesale Only) GENUINE BLUE GEM BLOCK
IT WILL PAY YOU TO GET MY PRICES
W. E. CHAMBERS Agent for the Mines IVY 4483 Gould Building Atlanta, Ga.
SPECIAL PRICE ON TWO CARS
BLUE GEM BLOCK NOW ON TRACKS

Since Money-Raising Sales Are in Order, Why Not Have One on Coal?

I will sell genuine Blue Jem or Jellico Coal for the next 10 days, for cash, at $9.00 per ton. None at this price after what I have on hand is gone. 2 to 6-inch at $8.00.

W. D. Hardaway Coal Co.
Main 3993
Yard 133 East Hunter Street

ALONZO RICHARDSON & CO.
Certified Public Accountants
ATLANTA TRUST CO. BLDG. ATLANTA BIBB REALTY BLDG MACON

KRYPTOK BIFOCALS

WHAT ARE KRYPTOK BIFOCALS?
They are a combination of glass, allowing you to see both near and far with one solid glass. No removing your reading glass to see distant objects; no seams, lines or blisters to worry you or attract attention of others to your age. Absolutely invisible while on the face, they have proven a revelation to thousands who have come to us for them. Why are we successful with Kryptoks? Because we are extremely careful in the examination of your eyes, the correct grinding of the glass, and perfect adjustment of frames to each individual face, all of which is absolutely necessary to insure comfort and appearance. If you have Kryptoks bought elsewhere and cannot use them, bring them to us and we will find the trouble. Ask the better oculists or any of our patients what the Ballard service is to the public.

Walter Ballard Optical Co.
105 Peachtree St. (Clock Sign)

Cylinder and Rotary Pressmen
WANTED
By
Curtis Publishing Company
Philadelphia : Pennsylvania

Forty-Eight-Hour week; permanent work at wage ranging from fifty to fifty-eight dollars per week with five dollars additional for night work. First-class workmen only will be considered. Apply in writing, giving experience in detail to Curtis Publishing Company, Employment Department, Sixth and Sansom Streets, Philadelphia, Pa.

FINANCIAL AUDIT COMPANY
General Auditing Systems
Special Examinations Income Tax Returns
503-504 Healey Building, Atlanta, Georgia.
Out Motto: Efficiency, Thoroughness, Accuracy.
D. E. Shumaker, President C. J. Anderson, Secretary

Retail Yard 409-11 Decatur St. M. 2961 FOX RIDGE COAL Wholesale Candler Bldg. I. 6915
A source of happiness and comfort instead of trouble.
The most economical fuel is the best.
Prices advance with the Summer—buy now.
SEABROOK COAL COMPANY
EXCLUSIVE WHOLESALE AGENTS FOR GEORGIA
Handled in Lakewood Heights by
MITCHAM & LANDRUM. MAIN 1226.

THREE-DAY SALE
TIRE SALE
Absolutely First Factory Guaranteed
TUBE FREE
30x3½ N. S. $13.85
Other Sizes In Proportion
South Atlantic Auto Sales Co.
Ivy 4103 234 Peachtree St.

A Modern Desk With Full Equipment

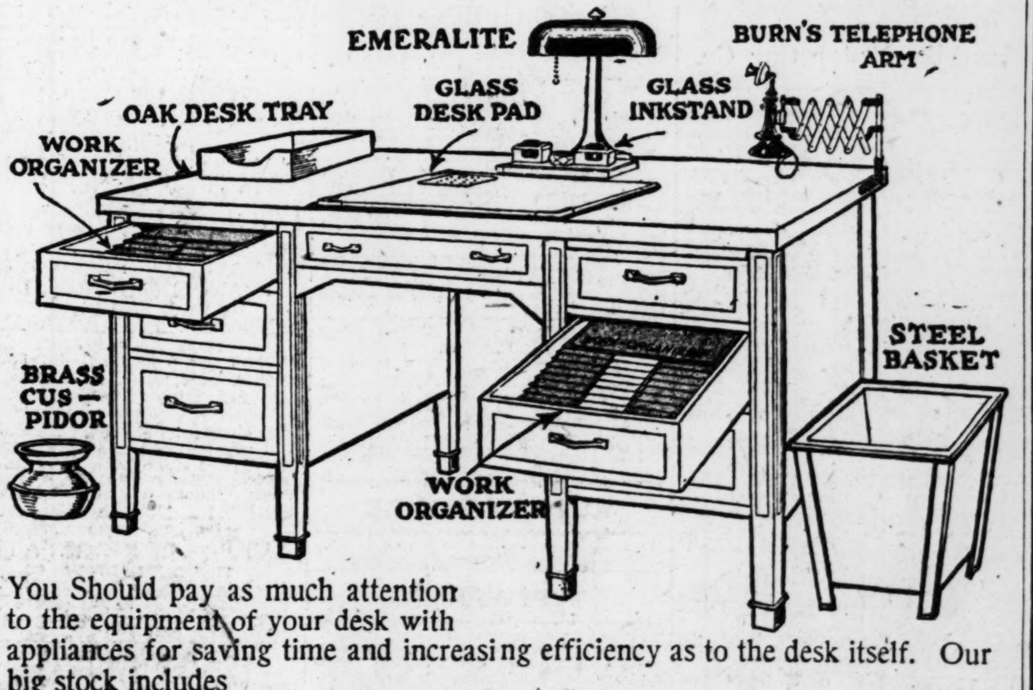

You Should pay as much attention to the equipment of your desk with appliances for saving time and increasing efficiency as to the desk itself. Our big stock includes

"Everything for the Office"
Foote & Davies Company
Business Furniture---Stationery---Lithographing---Printing---Office Supplies
Edgewood and Pryor Ivy 4600

KO-NUT Made of the finest ingredients. You'll like it-- Everybody does **5c**
Made By The RED ROCK COMPANY